HI-WAY

1951

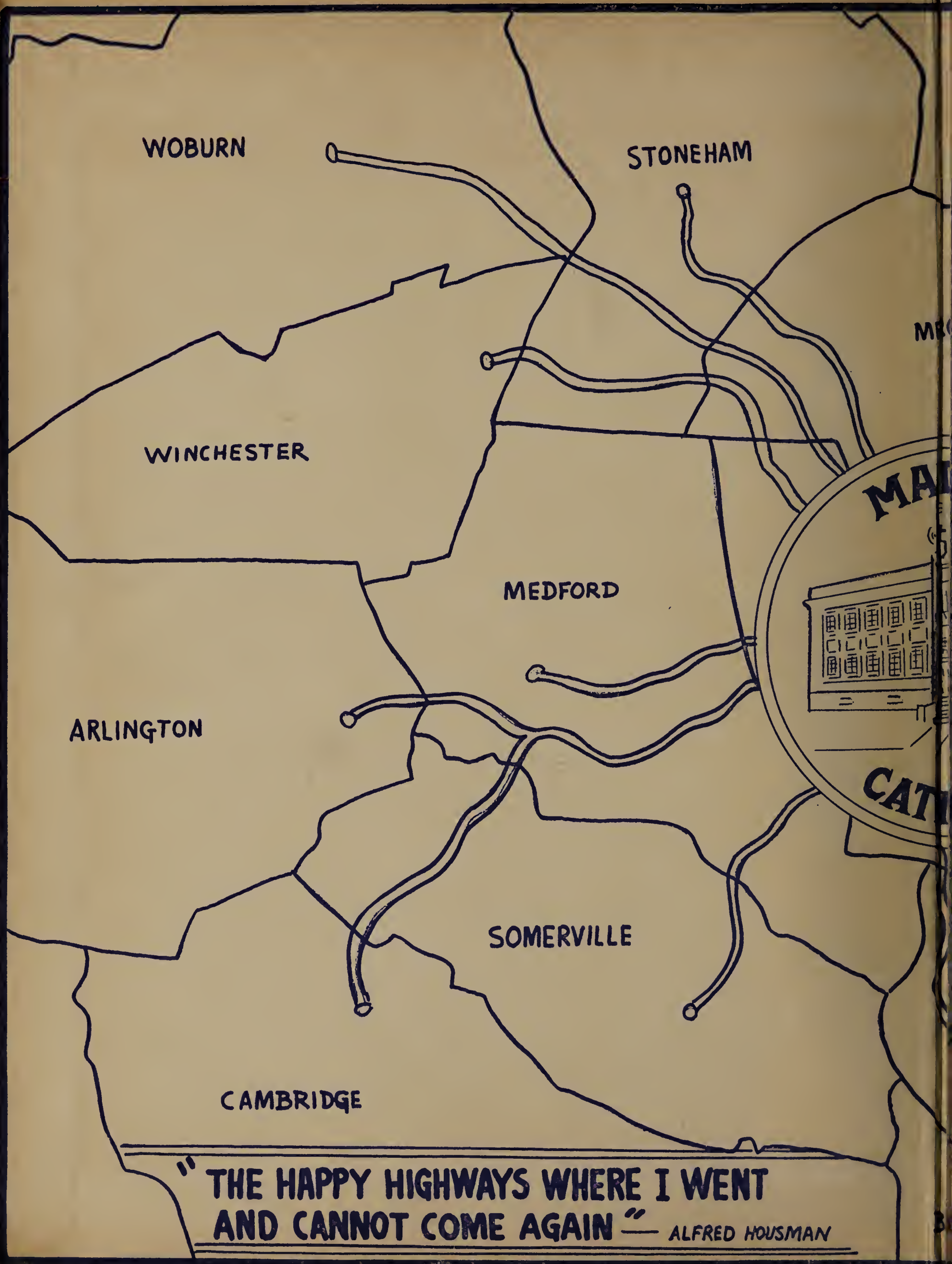
WOBURN
STONEHAM
WINCHESTER
MEDFORD
ARLINGTON
SOMERVILLE
CAMBRIDGE
"THE HAPPY HIGHWAYS WHERE I WENT
AND CANNOT COME AGAIN" — ALFRED HOUSMAN

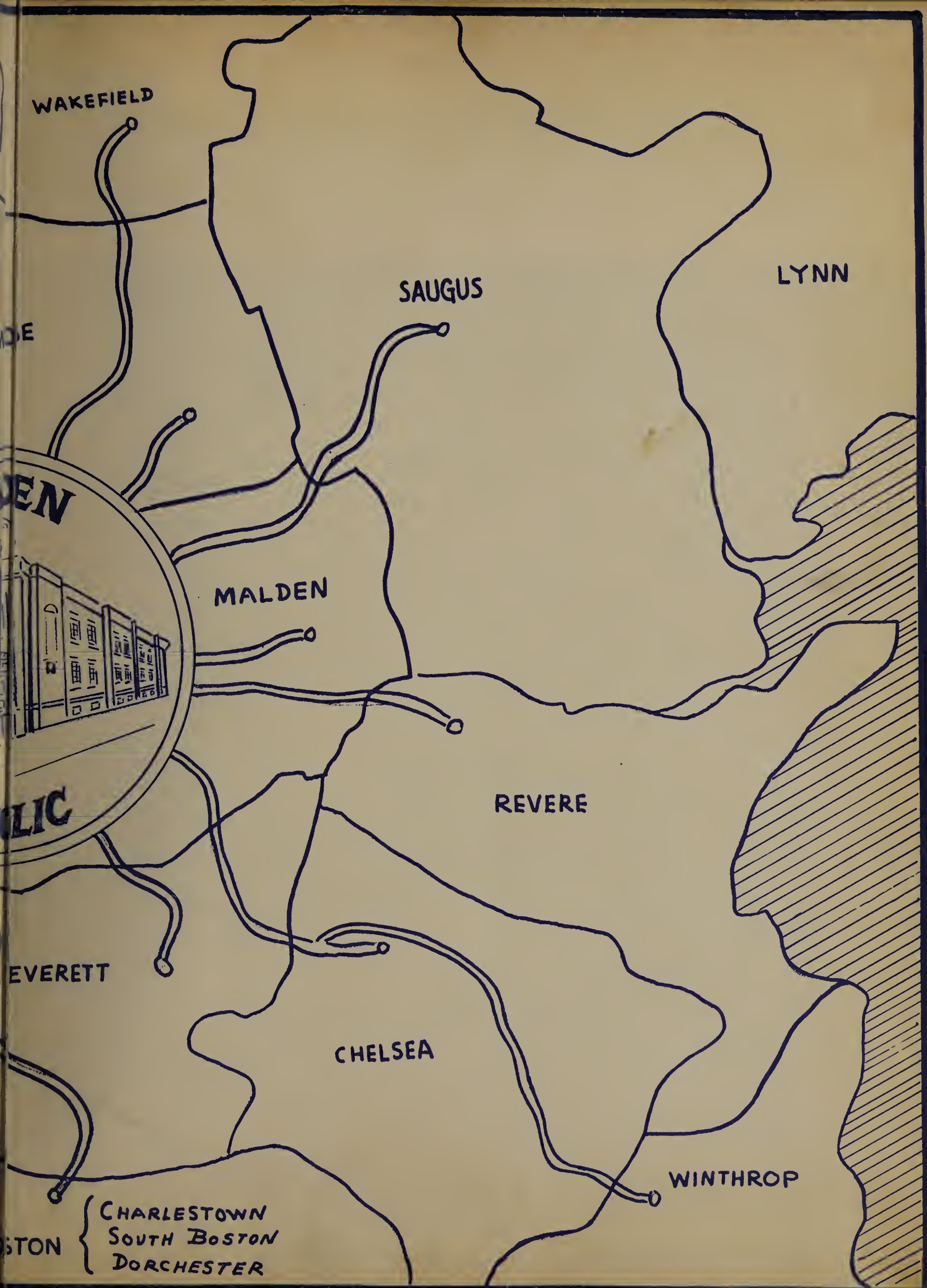
WAKEFIELD
SAUGUS
LYNN
MALDEN
REVERE
EVERETT
CHELSEA
WINTHROP
CHARLESTOWN
SOUTH BOSTON
DORCHESTER

Thumb with us through the . . .

1951 HI-WAY

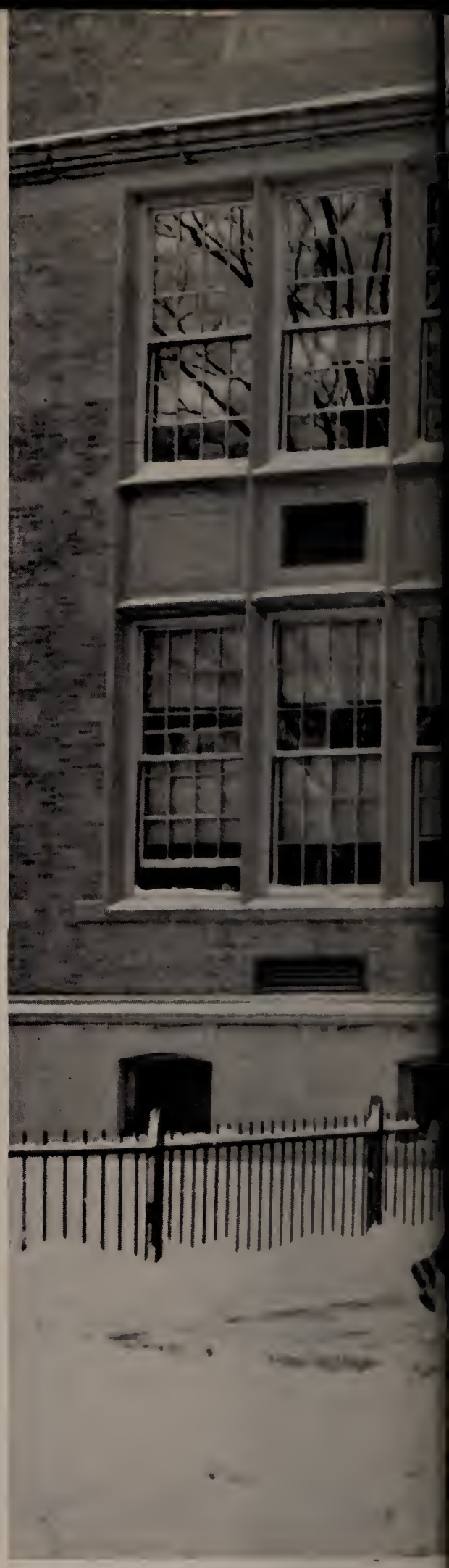

Boys Catholic High School

Malden 48, Massachusetts

Co-Editors-in-chief: Robert P. Bartlett
Arthur H. Bruno

Associate Editors: Walter L. Dolan
Richard L. Duffy
Barry P. Eveleth
Paul J. Fitzpatrick

Declared A Dogma

OUR Lady's Feast of the Assumption was officially declared a dogma on November 1, 1950, by Pope Pius XII. While this new article of faith was a cause of joy to Catholics throughout the world, we were especially happy because our school is dedicated to Our Lady.

Hail Mary. Malden Catholic's devotion to Our Patroness is sincere and filial. The reverential gazes of Billy McCarthy, Jack Marnon, Ted O'Donnell and Jim Corcoran are symbolic of our love.

Hi-Way Highlights

A sign-post is a useful thing,
As many travellers know;
Yet it's pointing out to others
Places where **it** cannot go.

Brother Elias, C. F. X.

"Give me a condor's quill! Give me Vesuvius' crater for an inkstand! . . . To produce a mighty book you must choose a mighty theme" — Herman Melville

WE turned four years ago at the crossroads onto the high school highway which proved to be a tiring but pleasant journey because . . .

The Administrators provided

Right Reverend John J. Fletcher

Pastor of the Immaculate Conception Parish
of Malden and Medford

DOMINE NON SUM DIGNUS

Monsignor Fletcher has a brief time of joyous peace when he celebrates his Daily Mass. Here he is seen during the Communion at which time he gives thanks to God for all His favors and begs Him for continued blessings on himself and his flock.

of the highway
us with . . .

Brother John Edward, C. F. X.

Headmaster of Boys Catholic High School —
Malden Catholic

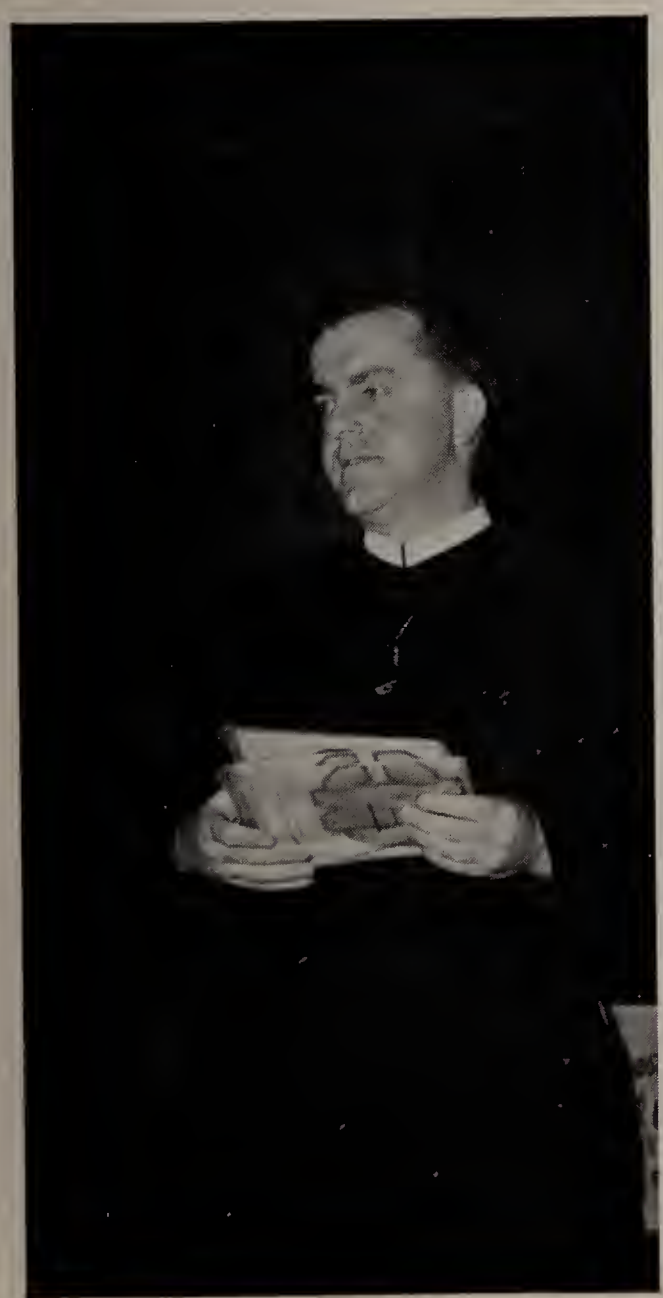

CONGRATULATIONS

A headmaster's position is not always one of constant supervision and laying down the law. He always enjoys that part of the task in which he can give praise and reward to those who have done well. In this case he is awarding letters at the final assembly of the year.

Good Guides . . .

Brother Alexius Joseph, C. F. X.
Religion, Latin, Sodality, Guidance
Vocations, Promenade

Mr. John Buckley
Social Studies, Football - Assistant
Coach

Mr. Frank Coleman
Social Studies, Mathematics, J. V.
Baseball

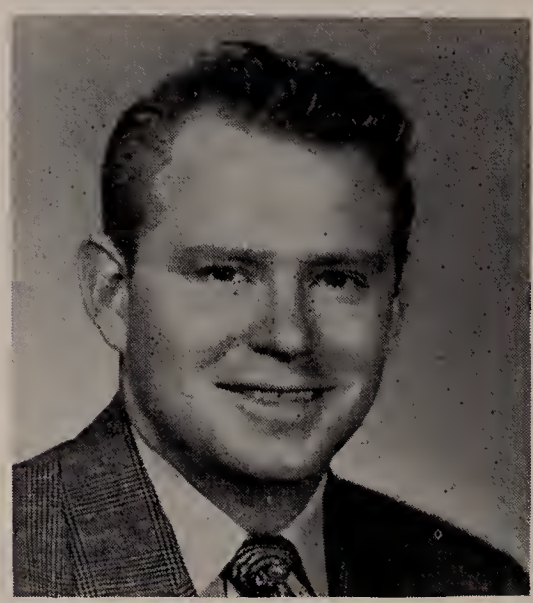

Brother Evangelus, C. F. X.
Mathematics, Science, Hi-Way,
Camera Club, Vagabonds, Alumni
Dramatics

Brother Marshal, C. F. X.
Religion, Latin, Track, Athletic
Director

Brother Michael, C. F. X.
Religion, English, Hi-Lite, Procurator

to Our Goals

Mr. John O'Neill
English, Library

Brother Quentin, C. F. X.
Religion, Science

Brother Servanus, C. F. X.
Religion, Mathematics, Orchestra, Varsity Club, Business Manager

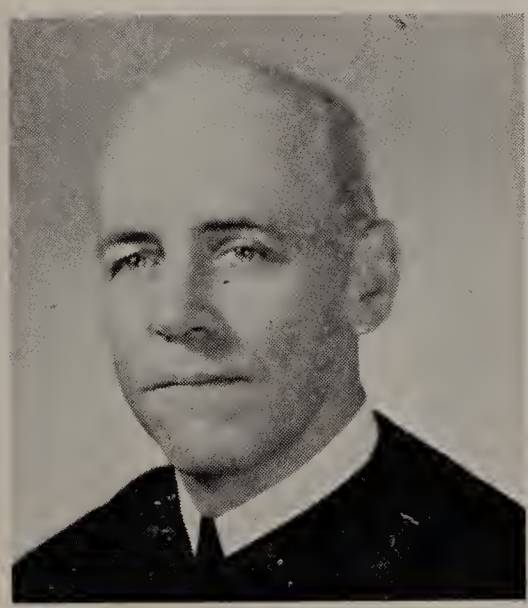

Brother Simeon, C. F. X.
Religion, French, Forensics, Dramatics

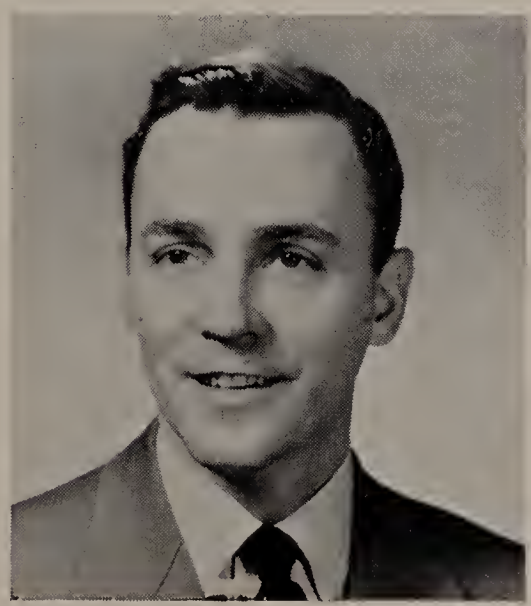

Mr. John Sullivan
Mathematics, Social Studies, Freshman Basketball - now in F. B. I.

Brother Valens, C. F. X.
Religion, French, Track, J. V. Basketball, J. V. Baseball

DEDICATED to two Silver Jubilarians who not only showed us the right way but helped us over many a rough stretch.

Twenty-five years. Brother Aubertus (left) now headmaster of John Bapst High School, Bangor, Maine, returned to Malden Catholic where he labored for the past several years to attend a jubilee dinner in honor of him and Brother Alexius Joseph, another long-time teacher at Malden Catholic.

Mapping Our Course . . .

"What is it, but a map of busy life,
Its fluctuations and its vast concerns?" — William Cowper

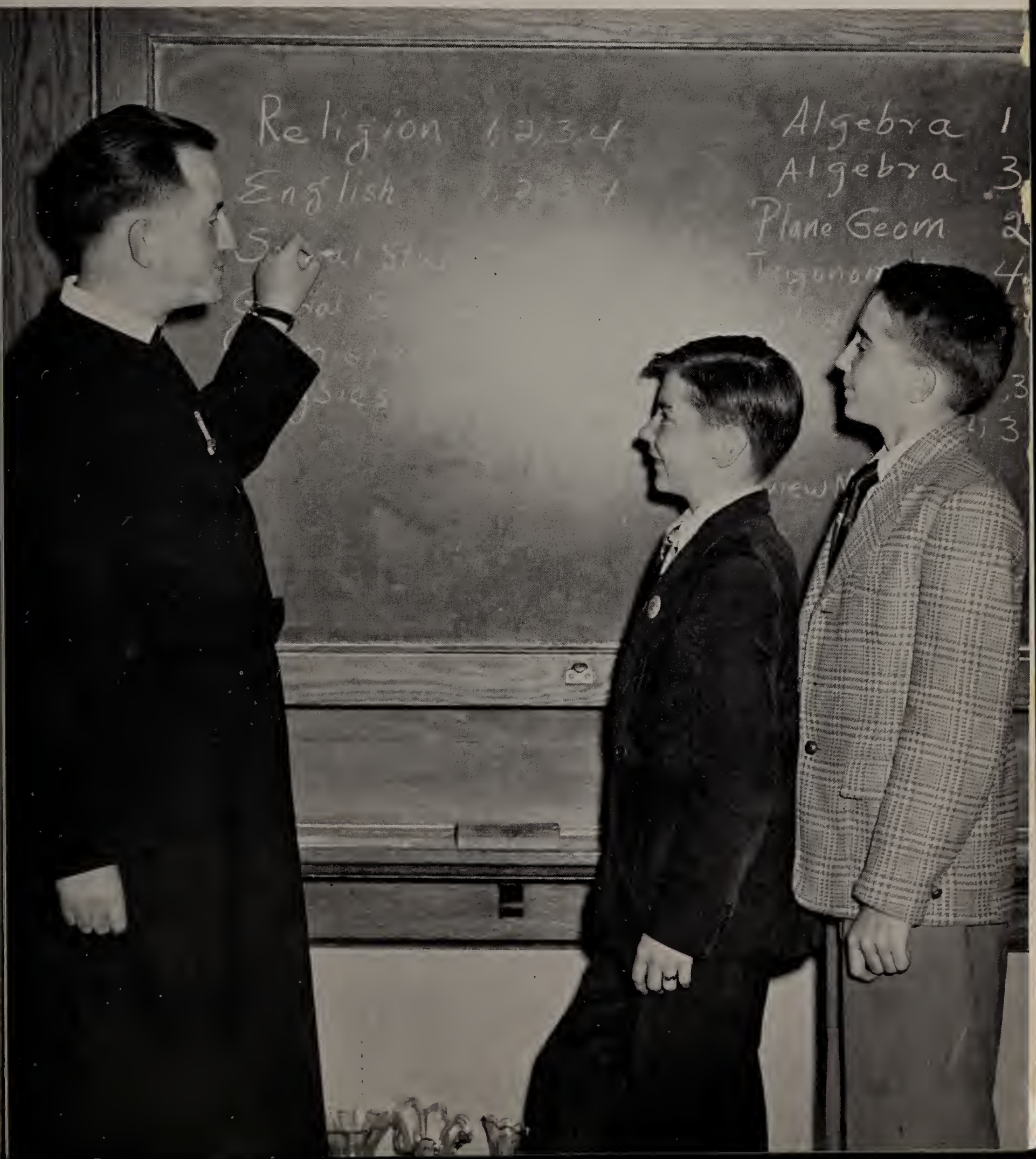

In Religion where we learned

God's Blessings. The school year officially opened with the Mass of the Holy Ghost celebrated by Monsignor Fletcher.

After having seen or heard the recent Senate Crime Hearing, one realizes the importance of religious instruction in a school's curriculum. This foremost "R" at Malden Catholic includes a daily recitation period as well as the attendance at Mass, the receiving of Communion on special occasions and also the annual four-day retreat.

Religion is the core of the daily schedule. The student cannot but realize that his primary end in life is his own personal salvation through the observance and practices of his Faith. He learns that religion is not just a Sunday affair, but that it is a daily duty In short a Malden Catholic man learns to live his religion.

Instruction. Brother Valens' junior class in religion partially enjoys one of his bon mots.

Practice. Attendance at Mass and the reception of Communion during the annual retreat is the fruit of the class work.

the rules of the road . . .

What, no lessons? Pat Sweeney, Paul Concannon, Dick Spencer, Joe Hurley and Jim Kerrigan consider the annual retreat schedule. At this time lessons are put aside so that full attention may be given to the spiritual progress of the students.

Master of Ceremonies. Genial but forceful Father O'Neill of the Passionist Fathers was this year's retreatmaster. His talks were practicable and enjoyable, and the students derived much benefit from his four-day series.

Take your choice. The Sodality's supply of pamphlets provided everyone with a variety of spiritual reading for retreat.

The Blessing of the Lord. Each retreat day closed with Benediction of the Blessed Sacrament by retreatmaster Father O'Neil.

Other travel aids were: Reading . . .

Carrying six subjects a year in a college course gives the scholars plenty of the traditional three "R's" as they pursue their way through the deeds of Caesar, Cicero and the poetry of Virgil. They relive the course of the world in their social studies. Very few have a good word to say for Descartes, Pythagoras, Euclid, Newton, Faraday, Priestly and Lavoisier as they work the problems of math and science. French is their required modern language. And "Who Said That" can be very amusing on T. V. but not in a literature test.

Two weeks. Just about a week before the monthly book reviews are due Mr. O'Neill has a busy time of it. Larry Miller chose a thin edition for his masterpiece.

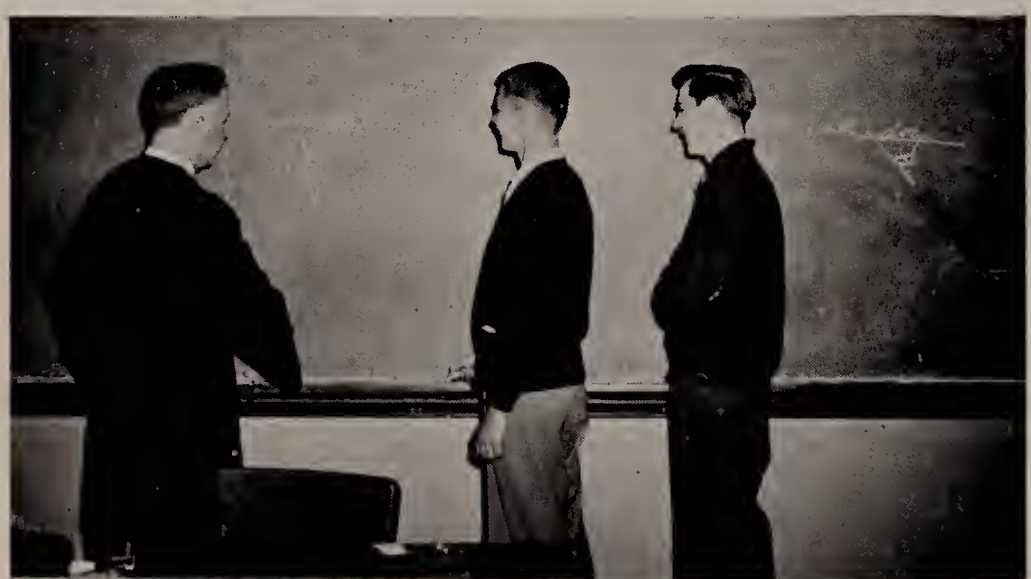

Very good. Brother Michael gives the okay to the diagrams of Bill Larkin and George McCarthy in Freshman English.

You can't win. Three C'ers in action during an exam seem to be doing just fine. Yes — until they get their papers back.

Rithmetic of all kinds . . .

Simple stuff. For experts such as T. Kelley, J. Duffy, R. Newton, J. Mooney, G. Kelly, and J. Devine, respectively, trig and solid were just a breeze.

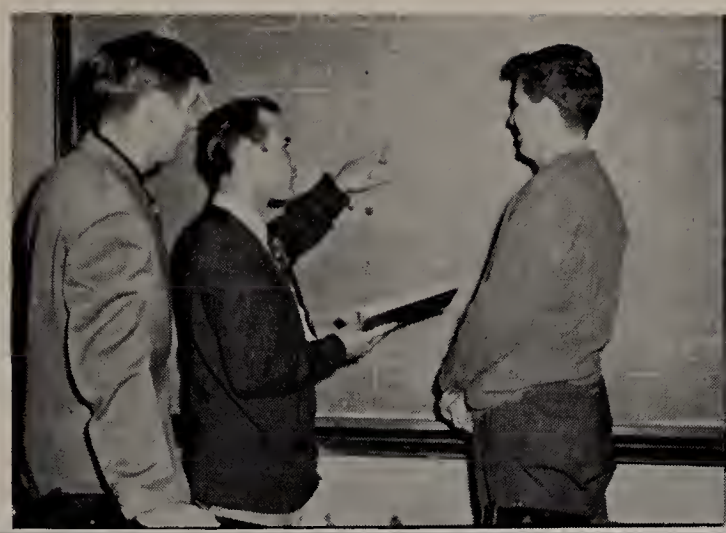

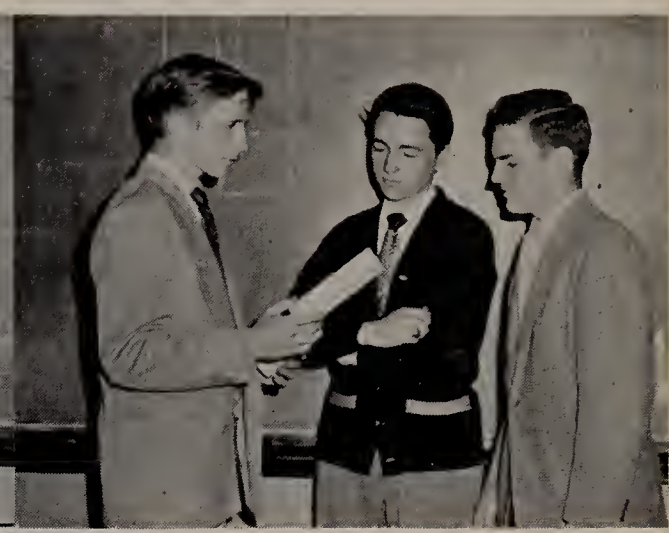

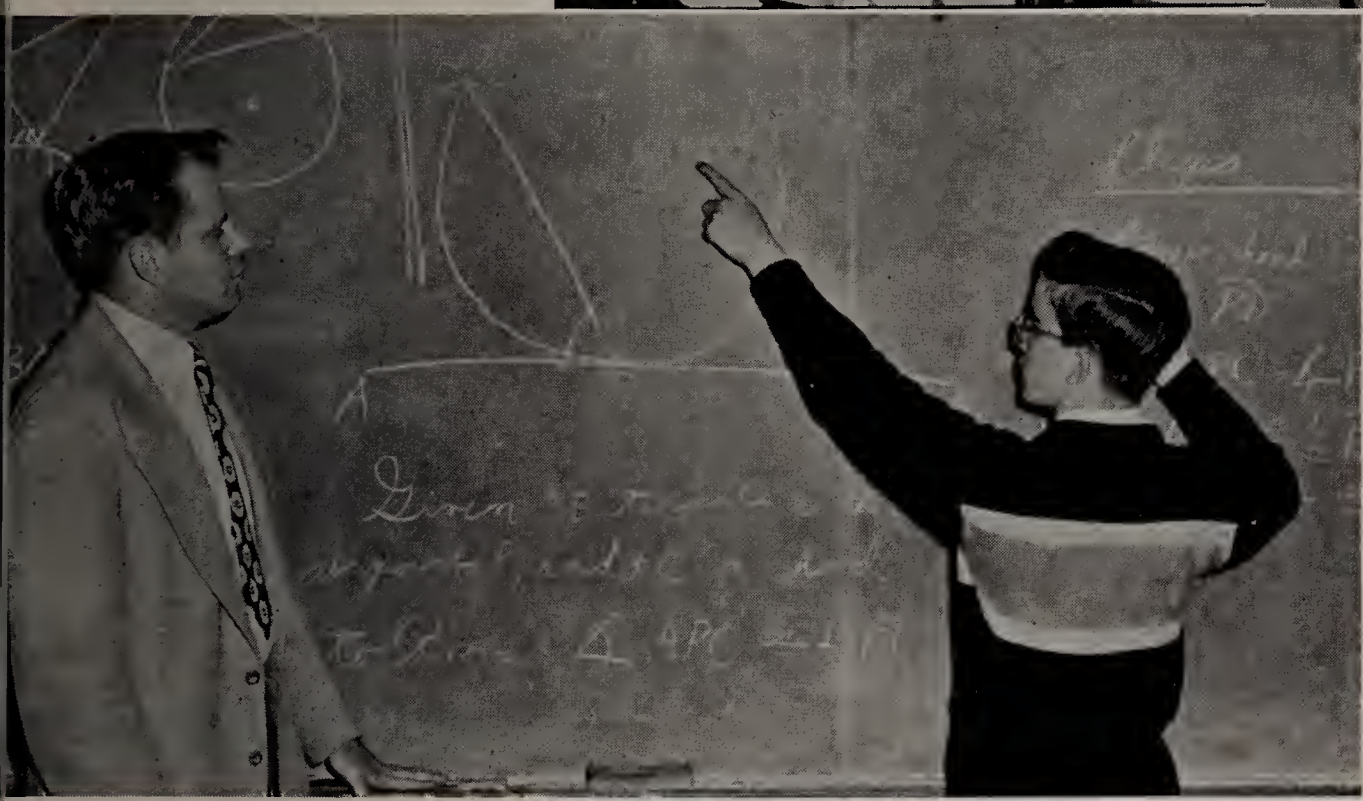

Step by step. Dick Bourque proves his point to Mr. Coleman in plane geometry.

A. B. C.'s. The slide rule with its alphabetical scales is an appreciated tool in the hands of serious mathematicians. Recognizable scholars above are Kiley, Calder, Bartlett, Eveleth, Duffy, Vella and McIntyre.

the Languages . . .

Mirabile visu. Latin is never a dead language when Brother Alexius Joseph is the teacher. Buckley and Hackett smile as Brother explains the "five-minute" home assignment.

Bien. French comes easy to the savants in Brother Simeon's class. Holmes wants to show that he knows as much as Kilroy and Anderson while Early and Dunn give full attention.

Social Studies . . .

Number Eight. Dave Anderson knows the next answer in Mr. Duffy's sociology review quiz.

38th Parallel. Tom Maher and Jim Collins get an explanation of the Korean situation from Mr. Buckley, in world history.

and the Sciences.

What's cooking? The smiles of Woods and Norton indicate that Brother Quentin could be generating nitrous oxide, laughing gas.

Weaklings. Air pressure on the Magdeburg hemispheres is greater than that exerted by Kerrigan, Cullen and Joe Hurley or even sixteen horses.

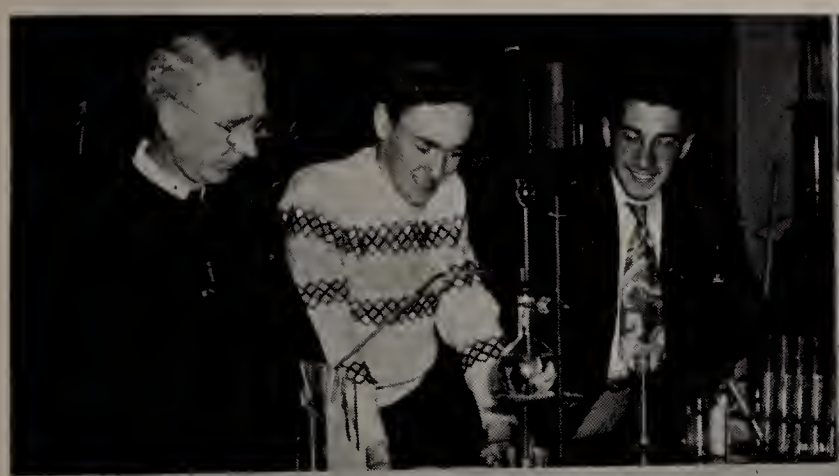

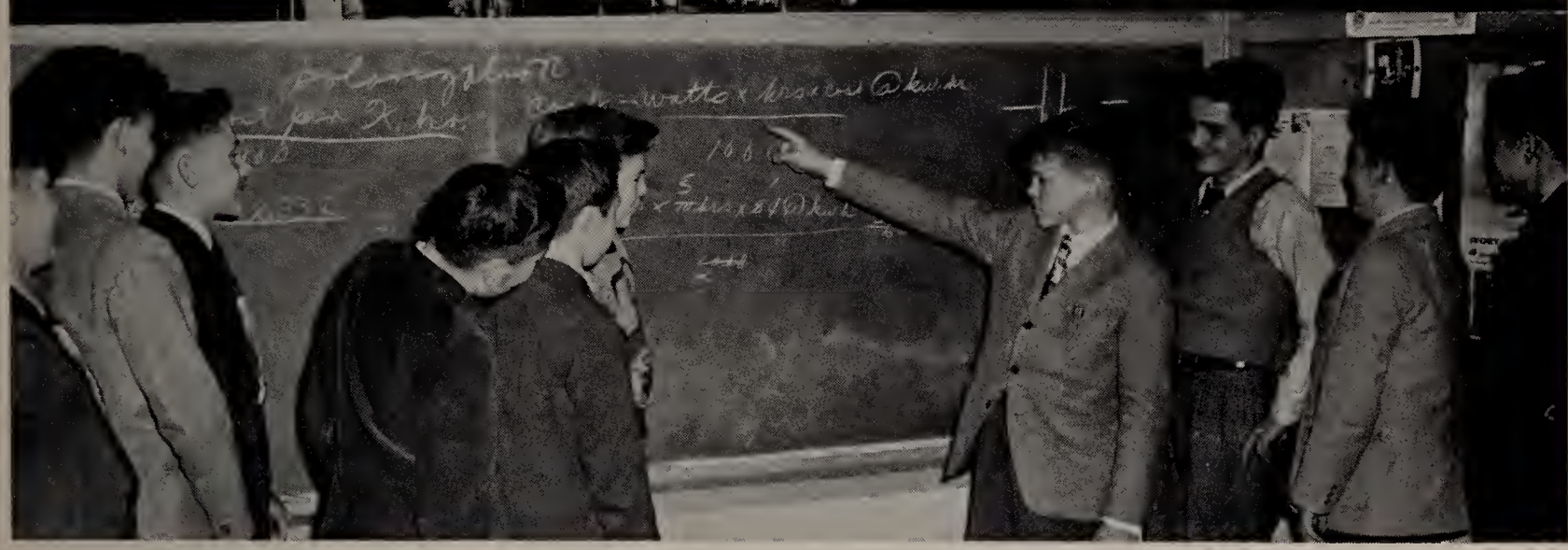

Daughan's early light. Interested general science students crowd around Daughan as he explains his problem on the cost of electricity.

Now hear this. The Navy's audio-visual aid exhibit paid a visit to M. C. under the direction of Sailor Bernie Smythe. On the far right may be seen Father O'Leary and Miss Duggan of the Archdiocesan Educational office.

With time out for these pleasant pauses

Under Construction . . .

"Step after step the ladder is ascended" — George Herbert.

THE GREAT MAJORITY

Freshman activity was more than purely physical. The class of 1954 was most active in the extra-curricular program. As a group the freshmen were the top ad and patron getters for the play program. They won honors in the talent show, the poster contest, and oratorical contest. In addition to this freshmen belonged to the Hi-Lite, Vagabonds, Hi-Liters and the poster and camera clubs. Successful J. V. teams in football, basketball and baseball had numerous freshmen in the key spots.

With one year's experience to its credit the class of 1953 made itself known in a big way. Sophomores dominated the championship hockey team with seven regulars. They were also the keymen in basketball and baseball. A sophomore held the presidency of the Camera Club. Second year men were extremely active in the orchestra, paper, Vagabonds, and Poster Club. In other words the Class of 1953 became the key class for a majority of the post-school activities.

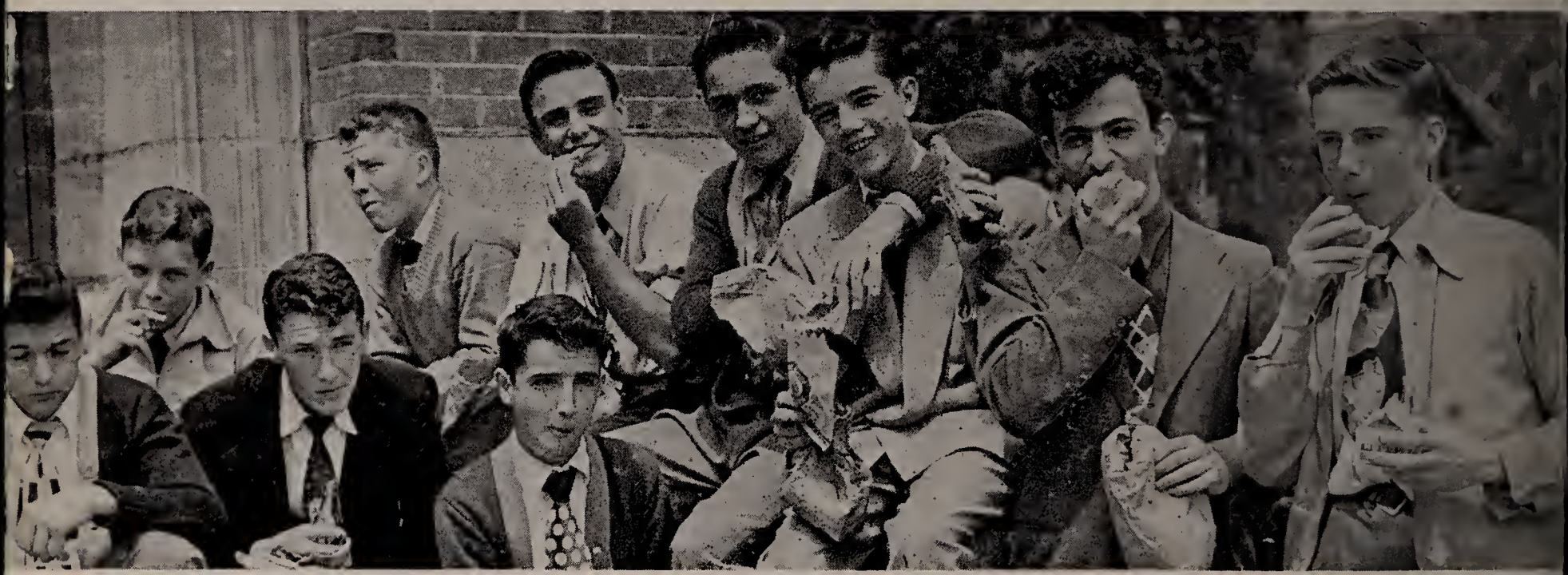

Mid-day munchings. DiMasse, Bailey, Doherty, Foley, Bowen, Conley, Welch, Toomey, Cavallo and Barry waste no time in stocking up at the lunch period.

The rulers to be who form the class of 1952 also had their signal honors. A junior won the school oratorical contest. Juniors backboned the orchestra, paper, and shared equal honors with the seniors in football and debating. Three "C" broke all homeroom records in bringing in ads and patrons for the program. Quality rather than quantity was their trade mark in most things. Two juniors were chosen as All-Catholic in football and hockey, to cite an example of quality. However, when quantity counted, they were there as is the case of their subscribing one hundred percent to the 1951 Hi-Way.

there follow some . . .

SCHOLARS WITH HONORS

Freshmen: F. Doe, L. McCormack, R. Costa, D. Gill, B. Lowney, R. Devita, E. Haggerty, F. Marker, A. Tracy, P. Ricupero, J. Whalen, A. Palizzola.

Sophomores: V. Cavallo, G. Kelly, N. DiMasse, R. Clark, J. Wade, J. Bowen, H. Foley, A. Conley, J. Antell.

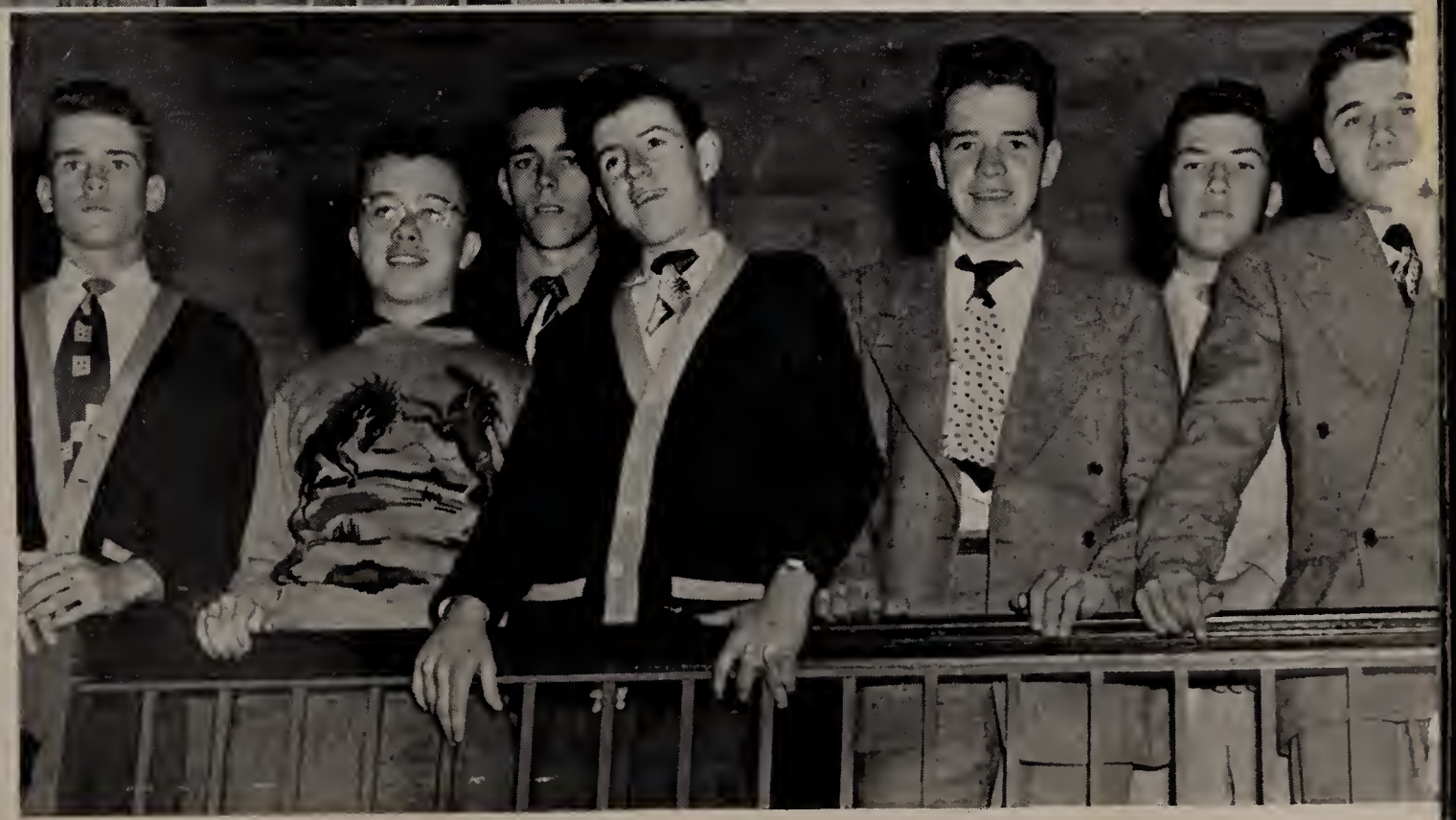

Juniors: J. Linehan, T. Conway, N. Roy, A. Killion, W. Barrett, W. Sellers, W. Ballou.

who are just starting out . . .

1A

First row: R. Costa, W. Daughan, F. Doe, E. Roach, J. Horgan, B. Lowney, B. Curtin, D. Richards. **Second row:** P. Recupero, E. Gentuso, J. Ryan, L. McCormack, R. DeVita, F. Flynn, W. McAteer, E. Ballou. **Third row:** T. Palazzalo, R. Buxton, H. Herlihy, J. McMillan, R. Sullivan, R. Shea, L. McShane, J. Cassidy. **Fourth row:** J. Travers, A. Tracy, K. Kiley, B. McNeeley, R. Breen, F. Marker, J. O'Connell. **Back row:** J. Doherty, R. Shea, T. McDermott, A. Mongeau, P. Majeski, T. Walsh, J. Whalen.

1B

Front row: J. Noonan, E. Lane, J. Lilley, J. McCarthy, A. Trepany, D. Ahern, F. Lynch, C. Albert. **Second row:** J. Walsh, M. Bennett, R. Rodwell, G. Nee, R. Keefe, D. Enwright, R. Salvage, M. O'Brien. **Third row:** D. McCabe, J. Fahey, M. Russell, W. Cowhig, E. Maher, R. Kaparzinski, F. Zimmerman. **Fourth row:** R. Trainor, T. Kiley, J. Doherty, W. McCarron, E. Hegerty, J. Sullivan, R. LeDuc, R. McCarthy. **Fifth row:** R. Vendetti, A. McLaughlin, E. Delaney, P. O'Brien, F. Lyden, J. Bush.

1C

First row: D. Kane, J. Trabucco, F. Simonelli, R. Mulrenan, P. Hoffman, R. Donovan, R. Magner, J. Harrington. **Second row:** J. Mackay, J. Scanlon, J. Sullivan, H. Walsh, W. Pianka, S. Russell, J. Gover, C. Belwiski, R. Convery. **Third row:** P. Armstrong, J. Daley, B. MacInnis, W. Mulrenan, L. Murphy, J. Barry, W. Connell, J. Angelo, E. Colbert. **Fourth row:** R. Thacker, T. Collins, J. Devlin, J. Fahey, R. Hermandinger, M. Hardiman, E. O'Donnell, J. Hannon. **Back row:** J. Dockery, R. Coleman, J. Lally, A. Luberti, G. McCarthy, R. Mc Carthy, S. Strovink.

and others who have reached the half-way mark . . .

2A

First row: J. McCafferty, H. Foley, T. Maher, R. Howard, R. Bailey, D. Hallissey, L. Miller, R. Dionne. **Second row:** J. Hayward, E. Hackett, T. Halpin, W. McDonnell, T. Doherty, R. Clark, V. Cavallo, F. Hobin, R. Mahoney. **Third row:** L. Comeau, J. Collins, W. Hurley, R. Eveleth, J. Bowen, W. Morrissey, R. Shea, N. DeMasse. **Fourth row:** P. Canniff, J. Connors, R. Coleman, J. Wade, M. McDonough, G. Kelly, A. Conley, T. Lloyd, D. Welch, G. Barry.

2B

First row: P. Corbett, W. Regan, A. Shannon, D. Anderson, R. Bourque, T. O'Donnell, J. Columbo, J. Holmes. **Second row:** J. McTeague, F. Kane, W. McCarthy, P. Crawford, W. Obremski, L. Corcoran, V. Fusco, W. Dawson. **Third row:** L. Dunn, F. Devlin, J. Keohane, C. Rose, L. Dempsey, T. Earley, J. Gibbons, J. Kilroy. **Fourth row: W. Kelley, A. Macagni,** D. McMillan, J. Mead, J. Coates, G. Cowan, W. Ryan, W. Perkins.

2C

First row: P. Donahue, J. Behenna, J. Mahoney, W. Vetromile, R. Hartigan, B. McGinley, L. Canty, P. Sainato. **Second row:** T. Casamento, J. O'Sullivan, E. Moran, R. Hanky, A. Connors, J. Breen, H. Mulligan, W. Keats. **Third row:** J. Cooper, R. Donovan, E. Woodlock, G. Nealon, J. Mearles, W. Belair, F. Sheedy. **Fourth row:** J. Buckley, G. Martins, R. Cody, J. Moriarty, J. Garvey, M. O'Brien, V. O'Brien. **Fifth row:** B. Pike, N. Hynes, H. Guest, T. McMahon, R. Santo, R. Mullen.

and these who have not much more to go.

3A

First row: T. Conway, D. McGonagle, J. Mozzicato, E. Keefe, A. Killion, W. Ballou, R. Caissie, P. Heaney. **Second row:** J. Lenihan, T. Sullivan, W. Barrett, F. Fallon, W. Morrison, J. O'Connor, F. Hussar, G. Doak, W. Clancy. **Third row:** W. Gerety, W. Sellers, Ed Curley, P. Drugan, F. Murry, W. Power, P. Conlin, P. Breen, F. Foley, J. Martin, J. O'Neil.

3B

First row: T. Walsh, J. O'Leary, G. Getchell, J. Sullivan, W. Fitzgerald, J. Lane, G. McGrath, A. Gallinaro. **Second row:** P. Smith, J. Clark, R. Ignico, J. McDonnell, W. McDaid, W. Kilroy, P. McGinley. **Third row:** P. Hadley, L. Gallant, P. Sullivan, R. Wilkins, T. Hurley, W. Powers, C. Canniff, R. Harding. **Fourth row:** C. Flavin, R. Grant, K. Sheehan, E. Norton, E. Holland, H. Evans, W. Marley, N. Ray, J. Burke, R. Downey, J. O'Sullivan, T. Hamilton, F. Rinciori,

3C

First row: A. Johnson, R. Scopa, L. Ferguson, D. O'Brien, T. Boudreau, F. Downing, L. Dunn, C. Taylor. **Second row:** M. Long, D. Neary, J. Duffy, P. Rogers, T. Foley, A. Kajinski, L. Garvey, W. Saccone. **Third row:** H. Hamilton, W. O'Malley, P. Curry, R. Abbott, R. Austin, W. Davis, D. McCullough, T. Quinn.

Recreational Areas

"While her loyal sons go marching onward to victory" — Notre Dame Victory Song.

At each milestone

Pepper-uppers. Whether a touchdown or a first down was needed these cheerleaders were giving with the pep. **Kneeling:** Tom Fahey and Captain Jimmy McIntyre. **Standing:** Eddie Roach, Donnie Gill, Jackie Lane and Bill Daughan.

WEST SIDE A. A.

A salute to the West Side A. A. for taking care of the financial side of athletics at M. C. During its sixteen years the club has spent about $16,000 annually in the providing of a field, clubhouse, coaches, equipment and collegiate scholarships. Very little of this money has been paid out for labor as the members also do the most of the work. In addition to this the members also raise the greater part of this annual expenditure through their own time and efforts. The unselfish spirit of the Club has been the key to the athletic successes of the school teams.

Backer-uppers. Seated: President Barry, Vice-president Doherty, Treasurer Rice and Secretary McBride. **Standing:** Brother John Edward, John Hughes, Doctor Bennett, John Shea, Louis Blais, Thomas Gilligan and Brother Marshal.

friends encouraged us . . .

Raise the roof. Major games were preceded with a student rally in Columbus Hall. The Vagabonds supplied the music, Brother Evangelus M. C.'ed the event, and the students yelled themselves hoarse as they cheered and sang.

Cheer, cheer! Whenever the cheerleaders called for a cheer or the Vagabonds started a song, the cheering section augmented by the girls' school gave out with deafening blasts. If the leaders or band were slow in starting, the students carried on without them. What a gang these loyal rooters are.

Count off. Pep for a crucial game called for a parade from the school to the field. Batonner Boudreau blazed the way for the Vagabonds and student body who warmed up with cheers and songs as they marched along.

First row: Coach Bill Grant, C. Hallice, R. Grant, J. Sasso, R. Mallon, Co-capt. Norton, Co-capt. Malatesta, A. Pallotta, D. O'Brien, K. Sheehan, assistant coach Buckley. **Second row:** G. McGonagle, T. Kelley, D. McGonagle, J. Hallice, T. Quinn, A. Beresford, T. Lloyd, R. Rucci, R. Forget, M. Long. **Third row:** R. Wilkins, P. Curry, G. Lynch, R. Breen, W. Gerety, W. Sellers, J. Murphy, D. McCullough, B. Taracevicz. **Fourth row:** R. Edwards, R. Santo, D. Goggin, V. Fusco, E. Allard, D. Hurley, P. Conlin, R. Cavanaugh.

There were times

That "all good things must come to an end" proved true as M. C.'s monopoly was broken for the first time in the league after amassing a string of fifteen consecutive titles. Injuries suffered in the Everett game proved the turning point. Even in defeat, Malden Catholic displayed tremendous spirit. Senior co-captains Norton and Malatesta were the steadying powers for this green team.

Catholic High opened the season with a scoreless tie against a favorite Medford High. Non-veterans Hallice and Pallotta did well in the line. All-Catholic Dan Hurley played his usual fine game. Quarterback Grant kept the team in the game with his daring work in the quarterback slot.

Travelling to Springfield, M. C. pinned a 21-12 defeat on Cathedral with first half touchdowns by Norton, Malatesta and Mallon. They hung on desperately in the second half while an aroused Cathedral scored twelve points.

At New Bedford the team was held scoreless in the first half but clicked to a 20-0 victory in the second-half with Grant throwing to Gerety, Wilkins and Pallotta for three scores. Mallon and Norton put on fancy running ex-

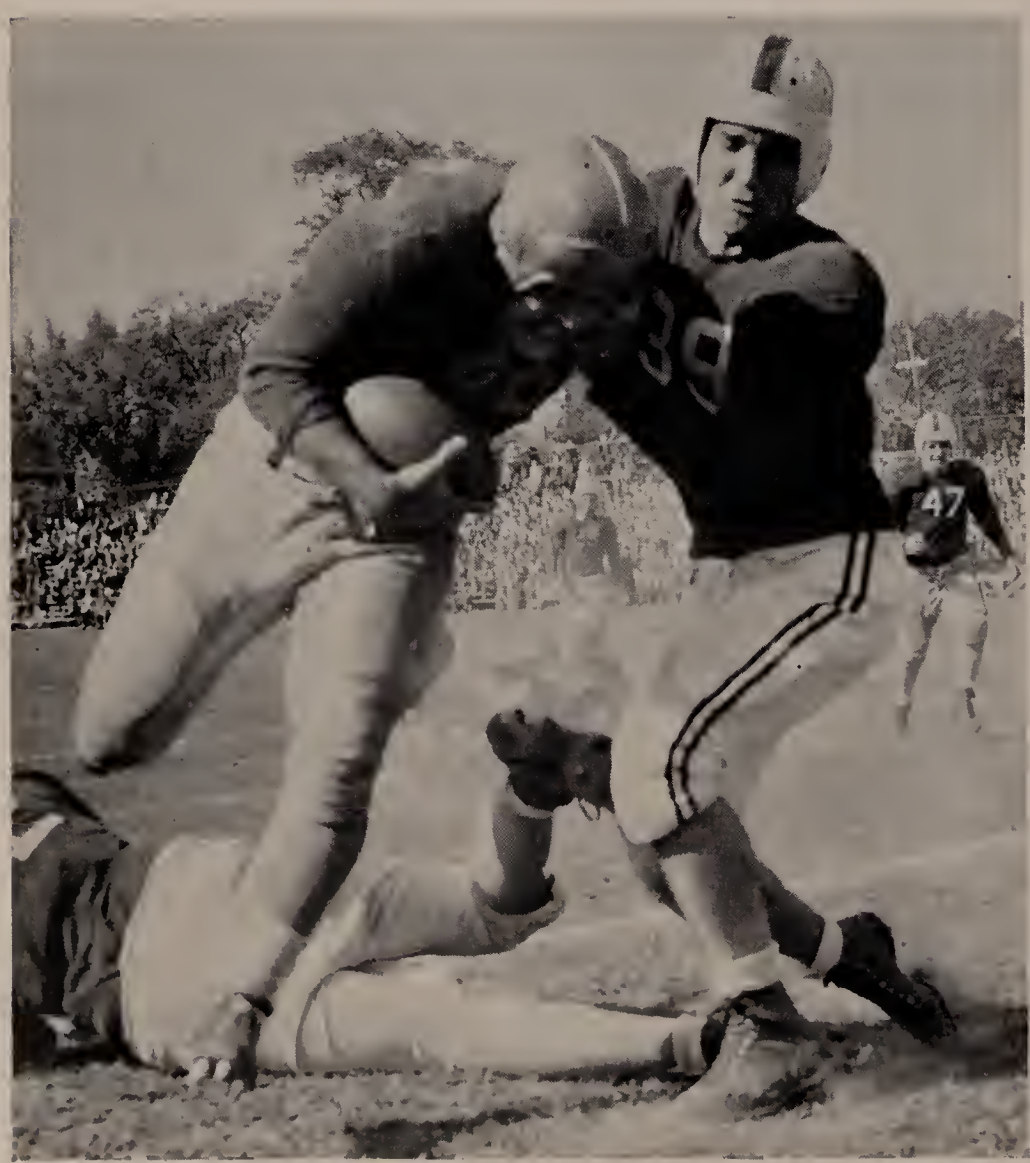

Throw him out. And that's what Medford's 39 had to do to prevent Eddie Norton from picking up more yardage on a right end sweep.

Blood and sweat. Managers Foley, Vendetti and Norton are no glory boys. They have a messy job each day but they never made a mess of it.

when the going was rough . . .

hibitions for good gains. The defensive play of Norton kept New Bedford from scoring on several occasions.

Keith came in to town joyously confident but left utterly downhearted on the short end of 20-6.

Grant, Norton and Malatesta were the big guns in the victory over Rindge. Hallice, Hurley and Sheehan in the line smothered Rindge's famous running attack.

Everett humbled weakened M. C. 32-0. It was not only the worst defeat ever experienced by a Malden Catholic team, but also the worst physical beating that a Catholic High team ever suffered.

Greatly weakened by the loss of five regulars in the Everett game, the team lost to the Prep in a seasaw battle at Danvers by 20 - 12.

Undefeated Lawrence Catholic handed a spirited and determined M. C. team a 12 - 7 loss and with it went the league championship. Forty minute Norton was the player of the game.

The team rebounded against a weak St. Mary's of Lynn team for a 44 - 0 victory but played a listless tie with St. Clement's to end the season.

Straight-arm him, Tony. End Pallotta didn't go far as he whirled around after catching a short one from Grant in the Keith game.

Atta boy Ed. Captain Ed is again being run out of bounds. It was the only way opponents could stop him. This is a New Bedford shot.

Nice going Red. Mallon was always good for better than ten yards on a run to his right or left as seen in another New Bedford pic.

And the distance

Shifty swifty. Dick Wilkins gained a few yards before he got creamed in the St. Clement's game. Malatesta and Rucci are the other M. C. players.

Three of a kind. Ed Norton, Dan Hurley and Kieran Sheehan were selected as Catholic All-Stars and they deserved it. They proved their worth on the defensive team in a shut-out victory in the annual charity game with the Boston All-Stars at White Stadium.

VARSITY FOOTBALL

M. C. 0	Medford 0
M. C. 21	Springfield Catholic 12
M. C. 20	New Bedford 0
M. C. 20	Keith 6
M. C. 7	Rindge Tech 0
M. C. 0	Everett 32
M. C. 12	St. John's Prep 20
M. C. 7	Central Catholic 12
M. C. 44	St. Mary's, Lynn 0
M. C. 0	St. Clement's 0

was measured in yards.

THE YOUNG ONES

First row: F. Sheedy, G. Nee, G. Kelley, F. Simonelli, J. Behenna, J. Mahoney, T. McDermott, F. Marker. **Second row:** L. Dunn, P. Armstrong, A. Sheehan, R. Coleman, A. Conley, P. Noone, B. Pike, J. Antell, L. Jones, E. Delaney. **Third row:** Assistant coach Sullivan, K. Kiley, T. Collins, J. Wade, D. Anderson, J. Daley, W. Morrissey, J. Gibbons, J. Sullivan, W. Cooper, J. Kiley, Coach McCarthy.

J. V. Football

M. C. 13	Juniorate 7
M. C. 13	Keith 0
M. C. 0	Prep 28
M. C. 7	Central 6
M. C. 7	Newburyport 32
M. C. 13	Central 19

Sitting: Co-captain Monahan, E. O'Connor, J. Clark, L. Dempsey, R. Woods. **Kneeling:** W. Sellers, J. Coates, C. Canniff. **Standing:** Coach Bane, Co-captain Hallice, J. Mead, D. McCullough, K. Sheehan, Mgr. Conway.

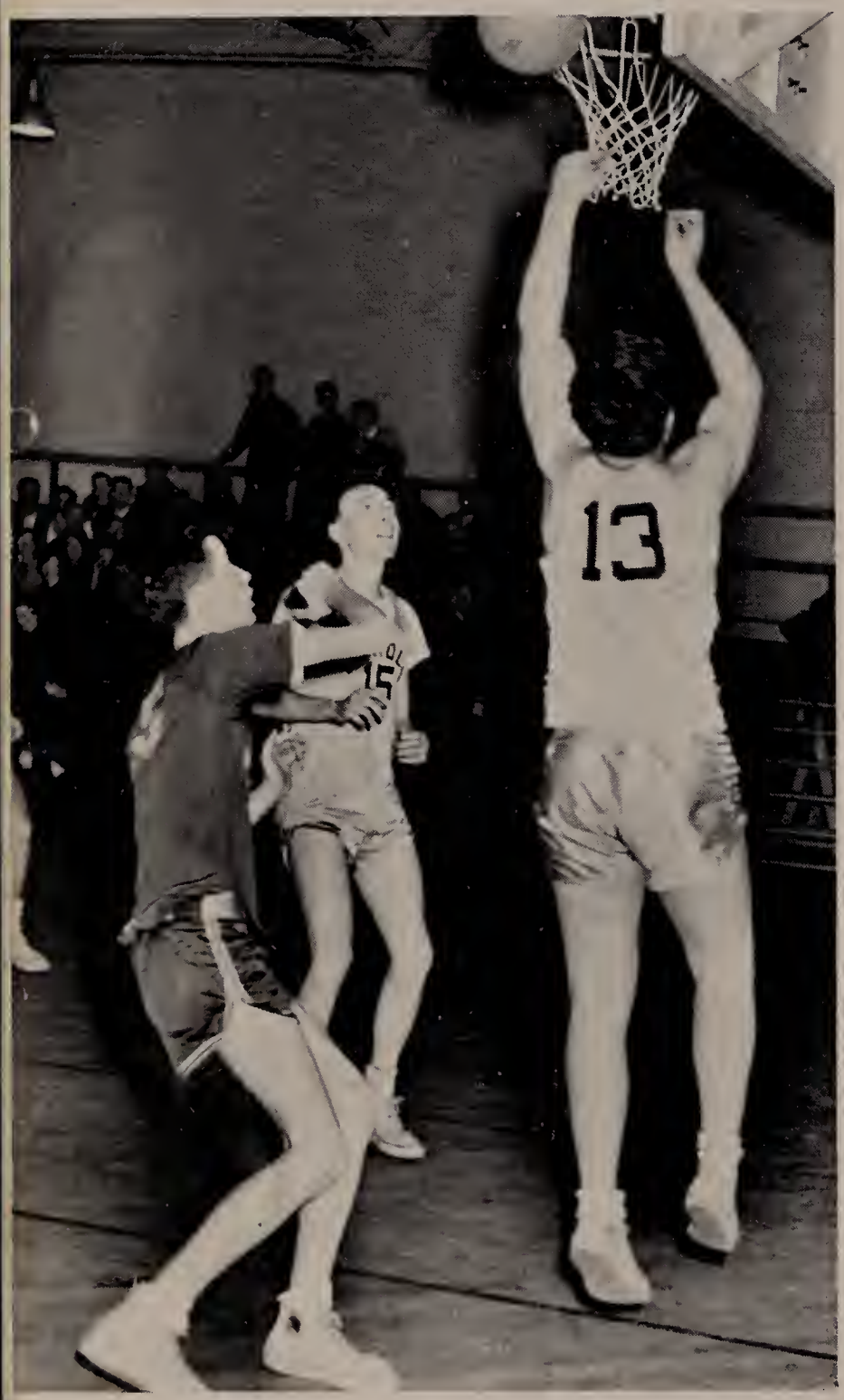

More, more. Kieran Sheehan sends up a rebound while Don McCullough is poised just in case old dead-eye misses.

Our
floundered

Three victories for the season is not a boastful record for the basketeers. They had three experienced players to rely on in October but co-captain Chet Hallice, a 6-4 pivot man, came up with an injury in football and was not able to play until the end of the season. As a consequence co-captain Paul Monahan and Jimmy Clark carried the fight to mid-court as frontmen, but from there to the basket was the problem.

Coach Bane had the big backmen but they were inexperienced and found the going tough. They did their best and gained savvy on the offense and defense as the season went along but they were never able to click as a unit.

VARSITY SCHEDULE

M. C. 24	Sacred Heart 24
M. C. 27	St. Joe's Juniorate 34
M. C. 28	Revere 34
M. C. 36	St. Clement's 50
M. C. 38	Alumni 34
M. C. 35	Weymouth 54
M. C. 28	Keith 50
M. C. 40	Mission 36
M. C. 35	St. Mary's 42
M. C. 55	Prep 30
M. C. 43	St. Joe's Juniorate 39
M. C. 44	Central 61
M. C. 43	Prep 73
M. C. 39	N. Quincy 68
M. C. 22	Mission 41
M. C. 27	Sacred Heart 41
M. C. 49	Keith 42
M. C. 26	St. Mary's 49
M. C. 26	Central 67
M. C. 39	Weymouth 74
M. C. 37	N. Quincy 63

floormen frequently . . .

Such a record does not do justice to the efforts of these boys but the way McCullough, Coaes, Mead and Sheehan progressed from game to game is truly remarkable. McCullough advanced so rapidly that he ended up as one of the top point-getters for the season. J. Clark was the high scorer.

Coach Bane loses only his two co-captains by graduation, but he has Dempsey, Canniff and O'Connor to choose from to fill Monahan's position and four experienced backmen to fill in the three back spots. Hence, he and the team have every reason to expect a better season for next year.

Hooked twice. McCullough was hooked on the rebound and also when the ref missed it.

Easy does it. Sparkplug Monahan makes with the face in trying to outmaneuver a husky Keith boy. Bill Sellers is in the background for a possible pass.

Up for two. Big Chet Hallice goes for two against North Quincy while Dempsey, Monahan and Sellers start in for the board.

Of arms and men. Nine of the ten players are caught in action as Hallice sends up another. M. C. players around the clock are Clark, Mead, Hallice and Coates.

as they Battled

Clark's Charge. Speedy Jimmy got himself a two-step lead and is just beginning to transfer the ball to his right hand for a rush shot.

J. V. SCHEDULE

M. C. 33	Norton All-Stars 30
M. C. 18	Revere 41
M. C. 34	St. Clement's 15
M. C. 19	Weymouth 34
M. C. 20	Keith 27
M. C. 21	Mission 30
M. C. 28	St. Mary's 57
M. C. 23	Prep 29
M. C. 17	Sacred Heart 16
M. C. 44	Juniorate 54
M. C. 12	Central 49
M. C. 30	Prep 58
M. C. 20	N. Quincy 45
M. C. 21	Mission
M. C. 34	Keith 30
M. C. 27	St. Mary's 32
M. C. 18	Central 42
M. C. 47	Weymouth 59
M. C. 27	Juniorate 36
M. C. 39	Sacred Heart 15
M. C. 36	N. Quincy 21

the Bad Breaks.

BABY BASKETEERS

Brother Valens, Coach; L. Miller, J. Lally E. Delaney, G. McCarthy, J. McMahon, R. Killian, Mgr.

Long shot. From the keyhole Coates lets ride a one-hander against Weymouth. McCullough and Sheehan are the other two M. C.'ers.

And still champions

As he had only two veterans on his young club, Coach Kenty felt that his team was not experienced enough to win the title but was fast enough to cause trouble.

Trouble it did cause by winning the first round and also the play-off game with Our Lady's, the second round winner, for Malden Catholic's seventh straight title.

The icemen were warm and cold in early games but were hot in the closing league games and even hotter in the State Tournament in which they licked both Boston and Cambridge Latin before losing to Natick in the finals.

In the New England Tournament the Blueblades lost to St. Dominic's of Maine in the opening game to end a very thrilling and gruelling season. A season made so remarkable by the all out work of Coach Bert Kenty, Captain Bobby McKinnon, Dick Grant, Paul Smith, Dan Goggin, Richie Cavanaugh, Ernie LeDuc, Mike Manning, Rod Gorman, and Billy McDonnell.

Sitting: W. McDonnell. **Kneeling:** Captain McKinnon, R. Grant, S. Kiley, P. Crawford. **Middle row:** Brother Marshal, Trainer Carr, E. LeDuc, R. Cavanaugh.

Ice and

Skilled skaters. Hockey All-stars from Malden Catholic were Grant, Cavanaugh and McKinnon.

T. Lloyd, R. Gorman, D. Goggin, R. Harding, Mgr. Killion, J. Manning, Coach Kenty. **Back row:** Mgr. Lavigne, M. Long, M. McDonough, L. Dunn, R. Sainato, P. Smith, P. Drugan.

HOCKEY SCHEDULE

M. C. 4	Our Lady's 4
M. C. 2	Columbus 1
M. C. 3	St. Mary's 3
M. C. 0	Central 1
M. C. 5	St. Clement's 1
M. C. 0	Our Lady's 4
M. C. 4	Columbus 2
M. C. 8	St. Mary's 0
M. C. 3	Central 1
M. C. 0	St. Clement's 0
M. C. 1	St. Clement's 0
M. C. 1	Our Lady's 2
M. C. 2	Our Lady's 0
M. C. 4	Boston Latin 0
M. C. 3	Cambridge Latin 2
M. C. 1	Natick 10
M. C. 0	St. Dominic's 4

sticks were used . . .

Jubilant joy. Dressing room scene after the overtime victory over Cambridge Latin in the semi-finals of the State Tournament.

in their rush

Flying wing. Whizzing goalward is left wing Ernie LeDuc as he crosses the blue line in the St. Mary's game.

Defensive duo. Goggin goes from defense to offense as he clears a Billy McDonnell save.

Slapstick. Driving the puck by the goalie can be a muscleman's job at times, as Dick Grant will testify in this shot.

Lamplighter. M. C.'s captain and highscorer Bobby McKinnon tried to make Central see red as he attempted to score from the crease.

to the goal.

Good and bad. St. Clement's goalie made a good save which was bad for M. C.'s Paul Smith who did stellar work on defense.

Rocket — 9. Rocket Cavanaugh rifled a hot one from the blue line as he tried to cage a point for M. C.

Lobster on ice. It was easy pickings for McKinnon as he scored on a solo after faking Our Lady's goalie into a crustacean pose.

Cool Customers. Cambridge Latin's goalie went into a sit-down to put a slow-down on Gorman in the semi-finals of the State.

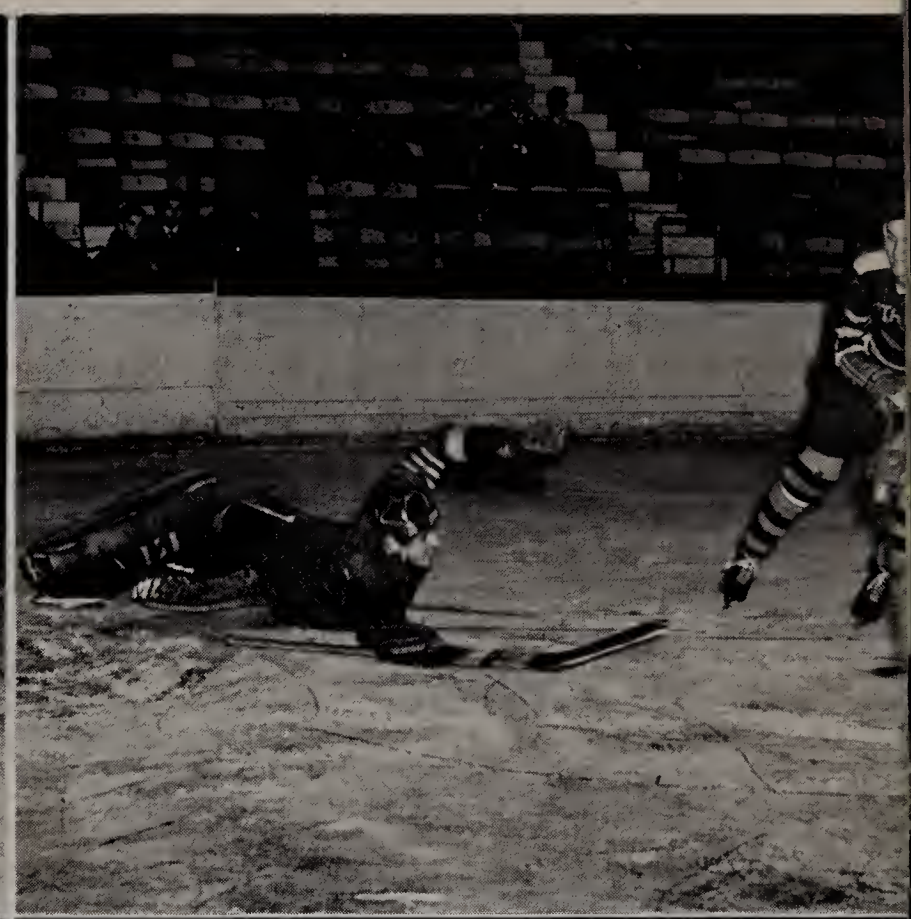

These travelled dale, around along the

Front row: J. Martin, G. Kelly, W. Hurley, J. Mozzicato, R. Mallon, R. Calder, W. Morrissey. **Second row:** C. Phillips, V. Fusco, D. Anderson, J. Mead, M. McDonough, F. Sheedy, E. Allard. **Third row:** P. Curry, R. Coleman, R. Breen, R. Gordon, P. Sheedy, R. Wilkins, D. McGonagle.

CROSS-COUNTRY SCHEDULE

M. C. 40	Brookline 15
M. C. 36	B. C. High 19
M. C. 40	Everett Voke 18
M. C. 26	Rindge 29
M. C. 24	Cambridge Latin 31
M. C. 38	Central 21
M. C. 29	Somerville 26

New records were established in track this year. There was a big increase in the squads' numbers and, as a consequence, the indoor and outdoor teams were able to each score a team victory. Last year these same teams were winless.

Cross-county had a recorrd of two wins and five losses for the best achievement.

Both Brother Valens in cross-country and Brother Marshal in the other two put the blame on insufficient numbers. This is borne out by the excellent work of those who make up the teams which were too undermanned to score team victories.

Linehan, Sheedy, Mozzicato, Phillips and Gordon starred on all three teams. In door and outdoor stars were Wilkins, Mallon, Curry, Fusco, Allard, McGonagle and Martin.

Wilkins wins. Speedy Wilkins hits the tape and line lon second. Coleman and Simonelli weren't far be

over hill and
the bank and
cinder paths.

First row: R. Strovink, W. Pianka, F. Zimmerman, F. Simonelli, J. Sullivan. **Second row:** R. Jones, J. Wall, J. Walsh, J. Doherty.

INDOOR SCHEDULE

M. C. 54½	Revere 22½
M. C. 38	Milton 39
M. C. 53	Cambridge Latin 24
M. C. 34	North Quincy 43
M. C. 31	Concord 46

OUTDOOR SCHEDULE

M. C. 20	Medford 65
M. C. 30	Central 59
M. C. 25	B. C. High 52
M. C. 20	St. John's 50
M. C. 76	Revere 40
M. C. 30	Chelsea 31

together to win the 100 with Malhind in the Revere games.

High flyer. Red Mallon takes to the air in the running jump.

Track turns. At the halfway of the 880 it was Phillips and Linehan in the one-two spots.

Wheels. Coach Tan Doherty and co-captains Malatesta and Pallotta.

First row: E. LeDuc, G. Keefe, L. Dempsey, R. Gorman, R. Hanlon, C. O'Neil.

Some of us ran to reach

Socker. Malatesta connects for a hit.

Being a young club, the baseball team suffered from a porous infield, which in spite of frequent line-up changes plagued the team in every game. Yet, the season ended with a record of five victories and eleven defeats.

The pitching of Gorman, Goggin, Dempsey and Coates, all sophomores, was excellent. With support bunts and batted balls which never left the grass of the infield would not have gone as hits.

The team was also strong in batting with .300 hitters in co-captains Malatesta and Pallotta, Dempsey and LeDuc. Only the co-captains were seniors and Coach Doherty feels that the experience gained this year by the youngsters will make a strong club for next year.

LITTLE LEAGUERS.

Second row: R. Cavanaugh, K. Sheehan, R. Grant, J. Coates, W. Davis, R. Woods.

from base to base home

Hustler. A basehit scores Larry from second.

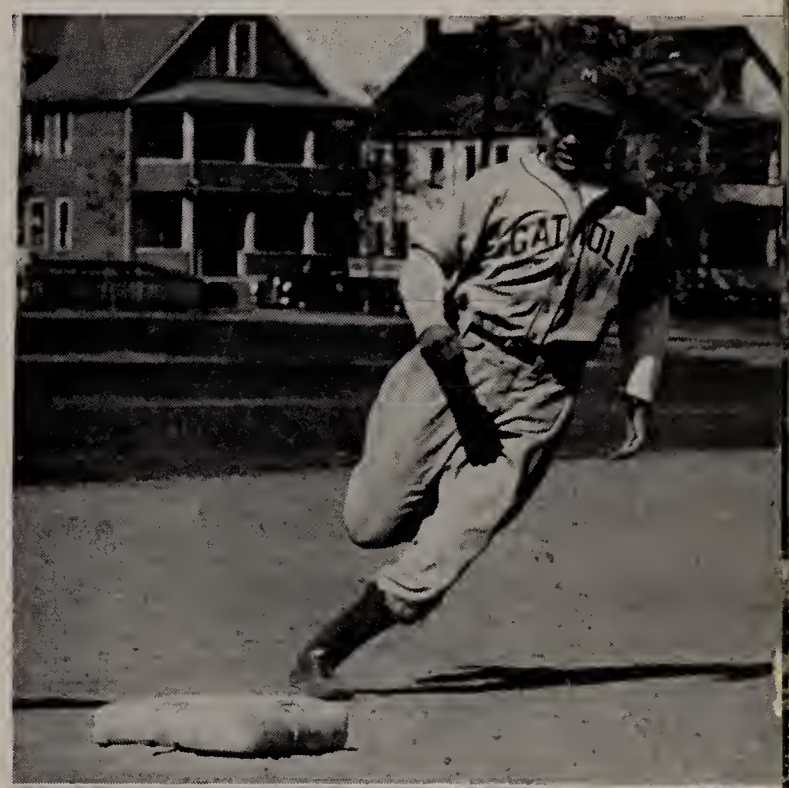

VARSITY SCHEDULE

M. C.	9	Medford 2
M. C.	7	St. Mary's 2
M. C.	8	Mission 12
M. C.	2	Central 5
M. C.	0	Prep 11
M. C.	4	N. Quincy 7
M. C.	12	Medford 5
M. C.	4	Keith 1
M. C.	2	St. Sebastian 8
M. C.	0	Mission 9
M. C.	6	St. Mary's 1
M. C.	3	Central 6
M. C.	4	Prep 6
M. C.	1	Keith 3
M. C.	2	Cathedral 3
M. C.	4	Cathedral 7

J. V. SCHEDULE

M. C.	3	Central 7
M. C.	5	Prep 2
M. C.	6	Mission 8
M. C.	4	Mission 9
M. C.	10	Prep 4
M. C.	2	Central 2
M. C.	3	Juniorate 0

Bench Jockeys. Putting the whammy on the opposing pitcher are Coates, Allard, Davis, Malatesta, Pallotta, Goggin and LeDuc.

R. Thacker, Mgr. Costa,, G. Nealon, R. LeDuc, R. Vendetti, R. Howard, T. Earley, R. Sainato, E. McMellen, J. Columbo, J. Hayward, A. Mongeau, P. Crawford, L. Miller, Mgr. Foley.

Others needed a racket to keep going.

State racketeers. G. Lynch, J. Antell, C. Coughlin, P. Hadley, R. Bartlett.

Tennis was added experimentally to the spring sports program in order to discover if there was sufficient enthusiasm to make it a regularly scheduled activity for next spring. Enough candidates answered the call to warrant its inauguration in 1952. In fact, a team was hastily chosen to represent the school in the State Tournament.

Captain Greg Lynch hopefully led his squad of Antell, Coughlin, Bartlett and Hadley to battle. However, first round scores — top draw secrets — proved that the competition was too stiff for this gallant group which suffered from the lack of practice.

Points of Interest

"No man is really happy or safe without a hobby" — Sir William Osler

Our Lady always accompanied us . . .

Devotion to Mary, Our Mother, through prayer and good works is the purpose of the Sodality of Our Lady. In fulfilling this aim the Sodality sponsored the annual dialogue Mass, Communion Sunday, socials, lenten and monthly collections for the home and foreign missions. Letters from Archbishop Cushing, the Society for the Propagation of the Faith and Catholic Missions in all parts of the world acknowledged the generosity of the Sodality in this holy work.

The Sodality is unique in having every student as a member. Thus with a one-hundred percent membership all its projects are very successful.

Men with a mission. Keymen of the Sodality were Senior Prefects McIntyre, Sasso and Moderator Brother Alexius Joseph.

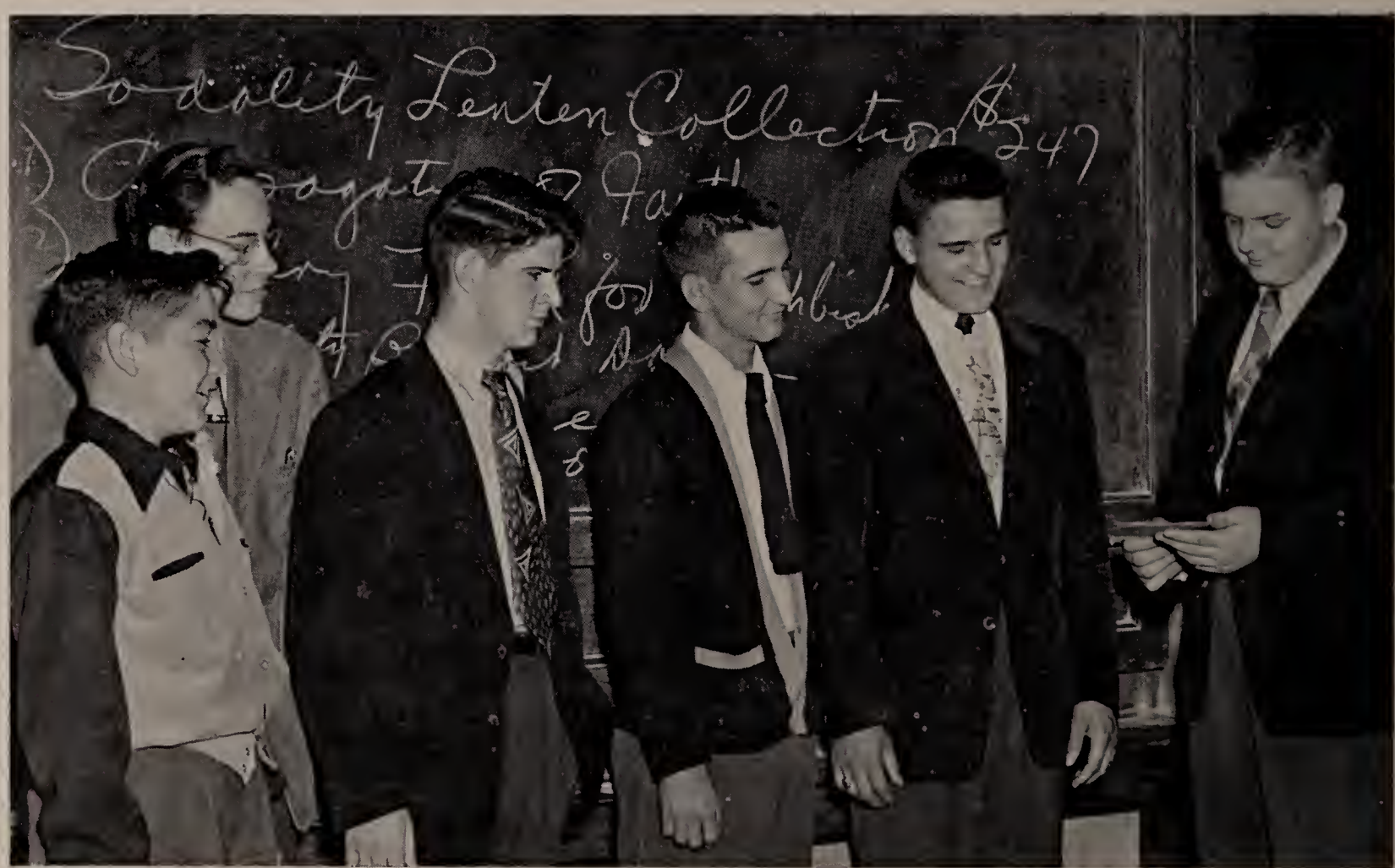

Homeroom helpers. Executive members of the Sodality included Bobby Costa, Art Tracy, Ted O'Donnell, Ernie LeDuc, George Rogers and Bill Consavage who were the homeroom organizers.

Following the signs was easy . . .

Top two. The two best posters in the Catholic Press Contest were those of Jim Kane and Walter Pianka, who view their work above.

A very important contributing factor to the tremendous school spirit of Malden Catholic is the Poster Club. This club is an informal group whose members are a talented gang of pen and brush users who are all self-taught. They showed up on call to get their assignments for pep posters, or posters for a dance, play or contest. No matter what the task was they always came up with the snazziest signs — some in ink, others in water colors or paint. Each sign carried its message and fired the student body with enthusiasm for the occasion.

Poster Painters

Willing workers. Whatever the affair these always made the deadline. **First row:** P. Griffin, S. Kiley, J. Mozzicato. **Second row:** P. Holland, A. Mongeau, G. Murphy.

On one occasion we

"The Ghost Train" was this year's play, which ran as scheduled through the snowiest and coldest two nights of the year. It had an expert crew who gave each full house audience smiles, laughs and roars, plus additional chills as they acted like veterans throughout the three acts with Arthur Bruno as the leading character.

Buildup — Upper left — Henry Cunningham sets the mood with the help of Arthur Bruno and Shirley Stowell.

Evidence — Lower left — Spooky work starts as Marie McNeely, Ann Moriarity, Shirley Stowell and Jim McIntyre express horror at the death of Henry Cunningham.

Curtain Call. First row: H. Cunningham, S. Stowell, M. McNeely, P. Manning, A. Moriarity, R. Duffy. **Second row:** R. Campbell, A. Bruno, C. Coughlin, J. Meehan, Coach Mrs. Asmus, G. Donohue, J. McIntyre, R. Bartlett.

travelled by rail . . .

CAST

Teddie Deakin	**A. Bruon**
Saul Hodgkin	**H. Cunningham**
Peggy Murdock	**A. Moriarity**
Elsie Winthrop	**S. Stowell**
Richard Winthrop	**R. Bartlett**
Charles Murdock	**J. McIntyre**
Miss Bourne	**M. McNeely**
Herbert Price	**R. Duffy**
John Sterling	**C. Coughlin**
Julia Price	**P. Manning**
Mr. Jackson	**J. Meehan**
First officer	**G. Donahue**
Second officer	**R. Campbell**

More intrigue — upper right — Suspense is created by Pat Manning, Bob Bartlett, Dick Duffy and Charlie Coughlin.

Expose — lower right — Hero Art Bruno (foreground) reveals the plot in the presence of Campbell, Meehan, Duffy, Cunningham, Manning and Donahue.

Prompt pair. Stage whispers came from Barbara Fair and Art Cestaro.

Lights out. Checking the lighting and curtain cues were J. Sasso, D. Walsh and R. Mallon.

Disc jockeys. Sound effects were under the control of B. Taracevicz, E. Norton and L. Malatesta.

Make-up work. Coughlin and McIntyre kabitzed while Misses McGonagle and McQuaid made up Bruno and Campbell.

Science made the way safe . . .

On the beam. Bob Bartlett and his alternate, Greg Lynch, demonstrate modulated light at the Archdiocesan Science Fair to Kate O'Brien and Sally Torpie.

On the lighter side. John Murphy thrills John Meehan, Bill Kelley, Pat Manning, Lois Kimball and Patricia Mulrennan with his lighting set-up at the science fair.

More light work. Alice Caffrey, Winnie Lyons and Mary Noonan were an interested trio as Art Bruno explained his demonstration in light.

Science Club activities were centered on the preparation of projects for three science fairs; viz, those of the School, Archdiocese and State. Bob Bartlett, John Murphy and Dick Calder were the school winners and automatically qualified for the Archdiocesan Fair, with their modulation of light, series-parallel lighting and telegraphic set, respectively. None of them scored in the Archdiocesan Fair, but Bartlett received an honorable mention award in the State. Greg Lynch was Bartlett's relief man in all fairs while Art Bruno and Walt Dolan pinch hit for Murphy.

Cameras recorded the trip . . .

Developing a good photographer is no easy job and it is even more difficult when the fixings are lacking. However, President Bill Gillooly carried on his weekly meetings in theory in such a good way that several members now have their own enlargers. With their summer earnings, more boys expect to purchase cameras that are capable of taking pix for the school newspaper and yearbook.

Bill Gillooly and Brother Evangelus hope that these boys are successful as they have been shouldering the photo load for the past two years.

Camera clickers. Bill Gillooly explains the difference between cut film and roll film to G. McCarthy, F. Guthrie, A. Tracy, J. Sullivan, L. Comeau, J. McCarthy, T. Doherty, J. Bowen, J. Richard, W. McAteer and A. Kajunski.

Along the way we talked . . .

Smooth Dick Mulrenan was the school's best orator, and almost the best in the Hearst, Legion and Red Feather contests as he placed second in these. Dick came into prominence by his competition in the yearly school contests.

Oratory is incorporated in the English classes to encourage purposeful talking, and then the best speakers are encouraged to continue in the oratorical club under the moderatorship of Brother Simeon.

Victory smiles. Top yak-yak men of the underclasses were Phil Conlin, Tom Maher and Fred Marker.

Ten talkers. Pleasing smiles and good personalities are part of the make-up of these orators. **First row:** P. Heaney, J. Trabuco, F. Marker, A. Tracy, T. Maher. **Second row:** F. Kane, W. Keats, W. Dolan, R. Clark, D. McMillan.

and argued about the route . .

Honorable judges: A debating scene from the underclassmen's competition.

Missing the district championship of the Catholic League by one point was a hard blow for the debaters. Led by seniors Bob Kelleher and Dick Mulrenan the team was fairly strong even though Gerety and Lenihan were new at the art of debating. The team never did worse than split in any contest and the one point loss to Central Catholic made the difference.

Capable alternates Tom Conway, Bob Shea and John Lane gained valuable experience in their battle for a position on the team.

Word to the wise. Coach Brother Simeon checks off a few vital points to his group. **First row:** W. Gerety, R. Mulrenan, J. Linehan and R. Kelleher. **Second row:** R. Shea, T. Conway, and B. Lane.

Looking over a lay-out. Coming up with a nifty looking book was the job of Moderator Brother Evangelus and co-editors Bob Bartlett and Art Bruno.

Checking the copy. Associate editors Paul Fitzpatrick, Walter Dolan, Barry Eveleth and Richard Duffy planned the copy work.

But everyone agreed on a super

Publishing the 1951 Hi-Way was like solving a puzzle, but a lot more difficult as the senior class had but seventy-five members. Furthermore, the usual socials netted less than usual and the class was seven months behind in the payments. The Hi-Way was just about a thing of the past when the senior officers and Hi-Way staff injected plenty of spirit into the non-cooperators.

As in the past the aid of the juniors was solicited on the necessary one-hundred percent basis and they came through. The final hump was cleared when thirty underclassmen signed as subscribers.

Consultations with the printer and engraver followed and everyone agreed on this eighty page edition.

Selling school supplies. Dick Calder, Dick Mallon, Jim McIntyre and Jim Duffy ran the Campus Store for the benefit of the Hi-Way. Kevin Kiley is the recognizable customer.

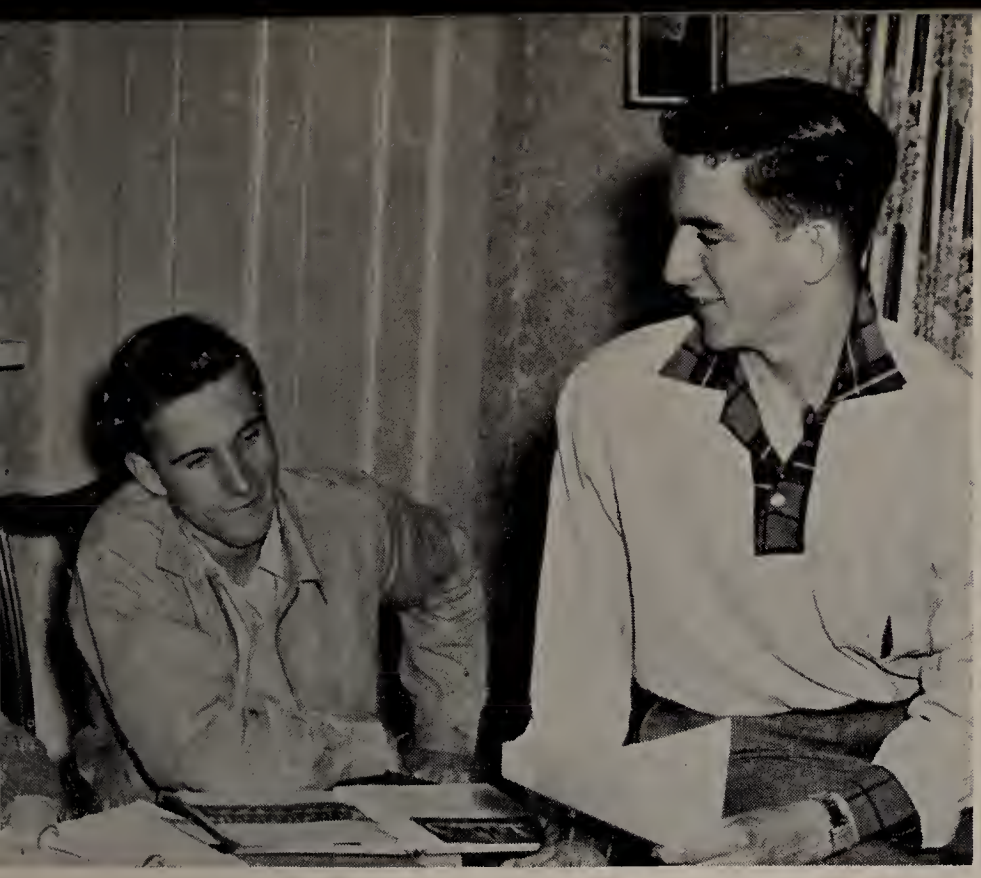

Their work was a bit more exacting as they had to compute the number of words for each group and club.

Noting the good negatives. A year-round, day-in and day-out job was that of the pixmen Brother Evangelus and Bill Gillooly.

Hi-Way for '51

Doormen at the dances. Guarding against gatecrashers at the Hi-Way dances was the work of Eddie Norton, Ted O'Donnell, L. Vaughn, Charlie Doherty and Bill Small.

STAFF

Co-editors-in-chief: ---- Bob Bartlett
Art Bruno

Associate editors: ----- Walt Dolan
Dick Duffy
Barry Eveleth
Paul Fitzpatrick

Photographers: ------- Brother Evangelus
Bill Gillooly

Faculty Moderator: --- Brother Evangelus

Hi-Way Workers

Dick Calder
Dick Mallon
Jim McIntyre
Jim Duffy
Ed Norton
Ted O'Donnell
Paul Cullen
Dan Walsh
Dave O'Brien
Bill Small
C. L. Doherty
Larry Vaughan
Gerry Lavigne
Bob McKinnon
John Hallice
Joe Jacobs
Charles Coughlin
Paul Sheedy
Pat Sweeney

The Press logged our itinerary . . .

Editors Gregory Lynch and John Feeney guided the Hi-Lite safely through its eighth year of publication, which saw the paper win the Boston Globe's make-up award for the fifth straight year under the supervision of Brother Michael.

James McIntyre capably filled the post of sports editor with his complete accounts and team summaries. Arthur Bruno took good care of the news editor's chores, which sparkled with freshness and humor. The feature editor was Arthur Bruno and he always came up with interesting, behind-the-scenes accounts of the things that go into the success of any activity. One of Bruno's best reporters was Henry Cunningham, who contributed many lively columns. The news features were under the editorship of Bob Bartlett.

Tom Boudreau also contributed to the glory of the paper when he received an honorable mention certificate in the Boston Globe Contest for the best news story.

Newsmen. First row: Editors G. Lynch and J. Feeney, R. Buckley, J. Lane, F. Hussar, J. O'Neil, G. Doak. **Second row:** T. Powers, W. Consavage, R. Scopa, R. Abbott, G. Rogers, R. Breen, R. Bartlett, F. Marker, A. Bruno, R. Austin.

STAFF

Editor ---------- Greg Lynch
Managing editor -------- Jack Feeney
Sports ---------- Jim McIntyre
News Editor ---------- Bob Bartlett
Feature editor ---------- Art Bruno
Photography ---------- Bill Gillooly
Make-up editor ---------- Paul Breen
Moderator ---------- Brother Michael

Reporters. R. Scopa, P. Hadley, R. Buckley, T. Boudreau, F. Marker, A. Tracy, Bob Breen, John Bowen, Ted Doherty, R. Bartlett, R. Abbott, G. Doak, F. Hussar, G. Rogers, R. Austin, J. O'Neil, J. Lane, J. Lilley, F. Downing, D. Enwright.

Periodically we slowed down to a waltz . . .

If a popularity poll were to be taken, the Hi-Liters would win with ease. The Hi-Liters are an eleven piece uniformed band plus a girl vocalist with Brother Servanus and Louis Vella as moderator and director, respectively.

Being students and lovers of popular music, these boys are accomplished musicians, and weekly practices as a unit made them a smooth playing combo at the school socials and other activities.

A special nod goes to Mary Kelleher and her golden voice and also to trumpeter Charlie Coughlin for his fine playing during the past four years.

Song selectors. Vocal numbers were arranged by vocalist Mary Kelleher, drummer George Getchell and Moderator Brother Servanus.

Melody makers. **Front row:** L. Vella, J. Antell, D. Hallissey, R. Shea. **Back row:** P. Smith, F. Lydon, C. Coughlin, J. Clark.

Prom planners. After the ball was over the committee posed with their lovely lasses. **First row:** Anne Connelly, Betty Kenny, Betty Shaffner, Jean Mayne and Pat McHugh. **Second row:** John Murphy, Ed Norton, Larry Malatesta, Joe O'Neil and Bob Bartlett.

Posing at the Prom are Anne Connelly, John Murphy, Mr. Bane, Brother John Edward, Art Cestaro and Ann Moriarity.

A memorable interruption
was the stopover
for the . . .

Senior Promenade

May 2, 1951 . . .

Saying hello to Headmaster Brother John Edward and Prom Moderator Brother Alexius Joseph are Pat McHugh, Bob Bartlett, Betty Ann McDonough and Bob McKinnon.

Enjoying the event are Barbara Kelley, Bill Gerety, Theresa Downing and Bill Sellers.

Dorothy Quincy Suite,
John Hancock Building,
Boston, Mass.
George Graham's Orchestra

Enroute we enjoyed

The Varsity Club is composed of athletes who have been awarded varsity monograms. Their purpose is two-fold; viz., that of forming the bulk of the cheering section and the awarding of a permanent trophy to the most valuable athlete in both varsity and junior varsity sports.

Funds for the latter are raised by sponsoring an annual Talent Show in which the contestants must be from Malden Catholic.

Two qualifying shows, one restricted to the underclasses and the other open to all classes, are given at two assemblies. The six best from each group perform at the final show which is open to the public.

Restricted class. Kneeling: N. Lavigne, J. Walsh, A. Gallinaro, F. Lynch, S. Russell. **Standing:** P. Smith, J. Antell, R. Shea, R. Strovink, J. Bowen, W. Gillooly, V. Cavallo, J. McCarthy, M. Russell.

Open class. First row: R. Shea, B. McGinley, G. Nee, F. Lynch, S. Russell, A. Mongeau. **Second row:** J. O'Connor, V. Cavallo, P. Smith, F. Guthrie, G. Murphy, N. Lavigne, F. Marker. **Third row:** L. Vella, C. Coughlin, J. Clark, J. O'Donnell, H. Finney, M. Russell, R. Strovink.

the best of shows . . .

B. T. O.'s: Vice-president Norton, Treasurer Rucci, Secretary Hurley, President Sasso, J. McIntyre, C. Hallice, D. O' Brien, R. Gordon, C. Phillips, L. Malatesta, A. Pallotta.

Fall winners Ed Norton and Walter Cooper are congratulated by Joe Sasso on winning the varsity and junior varsity trophies in football.

Winter winners were J. Clark in varsity basketball, R. McKinnon in hockey, P. Sheedy in track and T. McMahon in J. V. basketball.

Spring winners were T. McDermott in freshman baseball, R. Wilkins in track, E. McMellen in J. V. baseball and L. Dempsey in varsity baseball.

Top talent: Bob Strovink (left) was the final winner. Congratulating him are Antell and the Russell brothers.

And cheered to spirited tunes.

For a school which doesn't schedule music in its regular program Malden Catholic provides another extra-curricular musical activity in Brother Evangelus' Vagabonds who are an informal pep band, some twenty in number under the student directorship of Charlie Coughlin.

Being an informal group they dress as they desire with emphasis on the group name of Vagabonds.

They present a colorful gathering as they march and play in their varied and ragged clothes.

However, their music is real marching music of excellent quality and they also entertain at intermission time with the latest popular hits.

More than one team claimed the stimulus for victory was due to the inspirational music of the Vagabonds, who were always at their best when the teams were behind.

Colorful characters. Front row: Director Charlie Coughlin, J. Gibbons, G. Murphy, R. Shea, L. Vella, J. Antell, V. Cavallo, F. Guthrie, J. Doherty-, T. Boudreau. **Second row:** J. Clark, A. Mongeau, R. Gordon, R. Strovink, W. Gillooly, T. Doherty, J. Bowen, R. Jones, N. Lavigne, R. Shea, T. Mulligan, J Lydon.

Journey's End

'Tis here they say the journey ends
And little doubt it must be so;
But, as I tell my bestest friends
I hate to go." — Eden Phillpotts

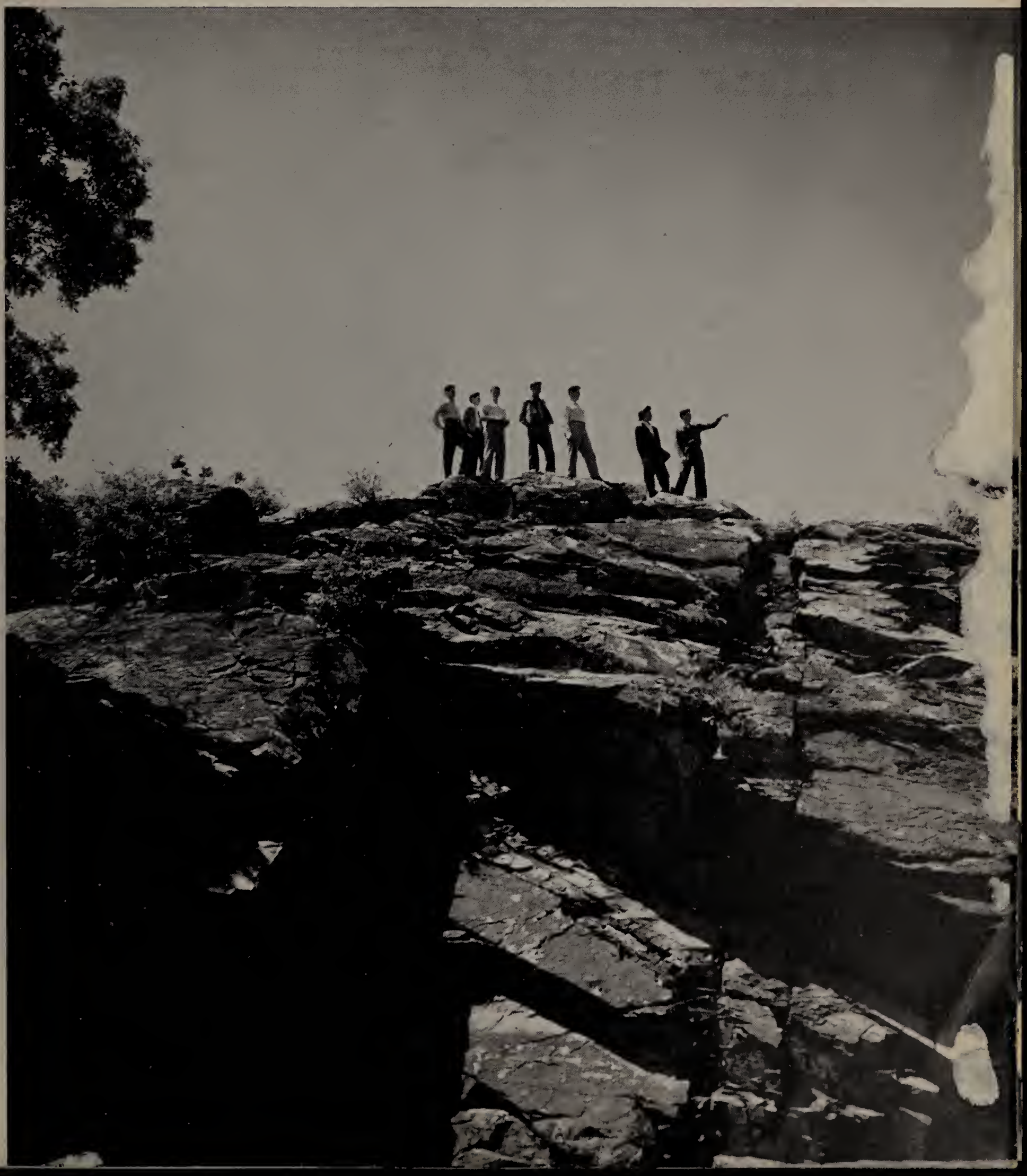

President

Edward Joseph Norton
(Eddie)
22 Charles St., Malden
Sacred Heart Parish
Football 1, 2, 3, 4; Varsity Club 2, 3, 4; Choral Group 4; Class Officer 2, 3, 4; Sodality 2, 3, 4.
Brandeis
Mortician

Vice-President

Robert Prouty Bartlett
(Bob)
50 Saltonstall Rd., Medford
Saint Raphael's Parish
Hi-Way 4; Hi-Lite 2, 3, 4; Dramatics 4; Sodality 1, 2, 3, 4; Radio 2; Science Fair 4.
Northeastern University
Engineer

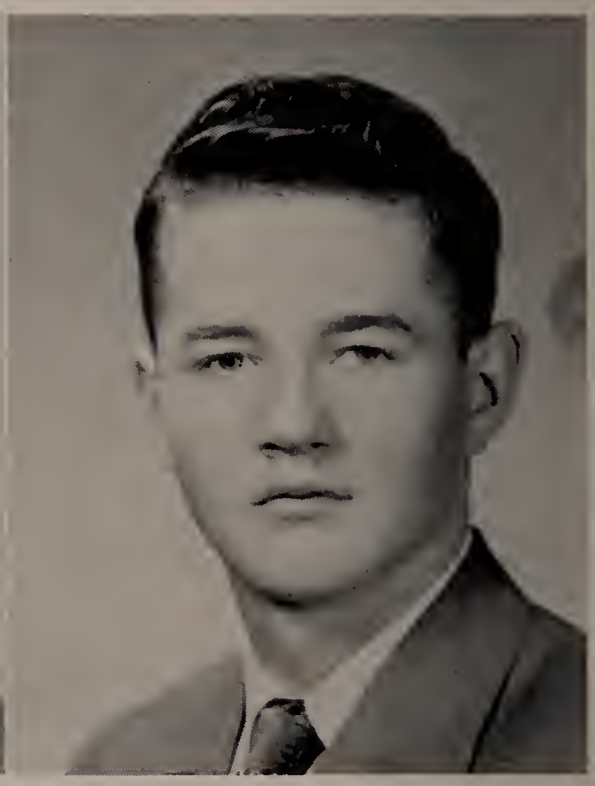

Secretary

Laurence A. Malatesta
(Larry)
177 Highland Ave., Malden
Immaculate Conception Parish
Football 1, 2, 3, 4; Baseball 2, 3, 4; Varsity Club 3, 4; Choral Group 4; Dramatics 4; Prom Committe 4; Class Officer 3, 4; Sodality 2, 3, 4.
Brandeis
Athletic Director

Treasurer

John Robert Murphy
(Jack)
9 Sixth St., Melrose
Saint Mary's Parish
Football 4; Basketball 4; Varsity Club 4; Track 3, 4; Choral Group 4; Prom Committee 4; Sodality 2, 3, 4; Class Officer 2, 3, 4.
University of New Hampshire
Engineer

Sodality President

James Philip McIntyre
(Jim)
65 Sterling Street, Malden
Immaculate Conception
Cheerleader 2, 3, 4; Varsity Club 3, 4; Sodality 2, 3, 4; Hi-Way 4; Hi-Lite 2, 3, 4; Camera Club 1; Dramatics 4; Bay State 3.
Boston College
Teacher

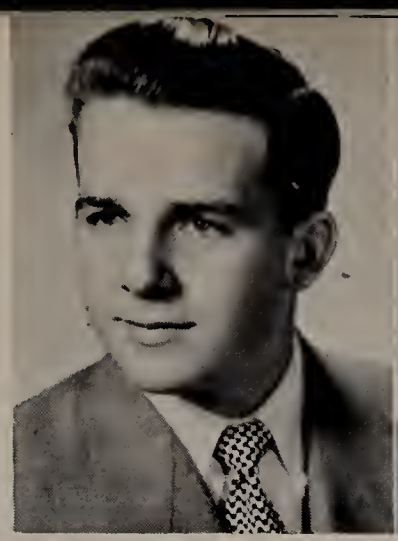

Alan Robert Beresford
(Alan)
142 Governors Ave., Medford
Saint Joseph's Parish
Football 3, 4; Track 3, 4; Varsity 3, 4; Sodality 2, 3, 4; Oratory 4.
Boston College
Business Administration

Arthur Herbert Bruno
(Art)
499 Salem St., Medford
Immaculate Conception Parish
Hi-Lite 1, 2, 3, 4; Hi-Way 4; Radio Club 1, 2; Dramatics 4; Science Fair 4; Camera Club 1; Sodality 2, 3, 4; Class Officer 1, 2, 3.
Northeastern University
Engineer

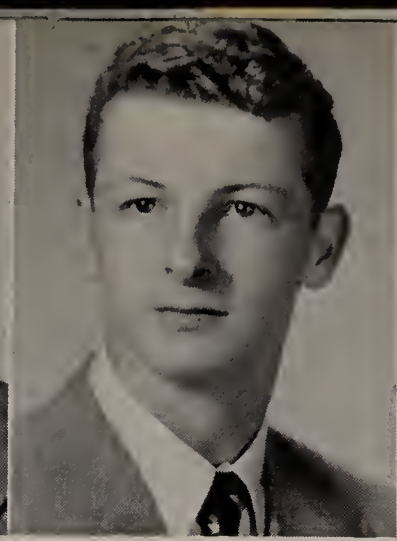

Richard Donnell Cahill
(Dick)
7 Judson st., Malden
Sacred Heart Parish
Baseball 1, 2, 3; Varsity Club 2, 3, 4; Choral Group 4; Sodality 2, 3, 4.
Holy Cross College
Communications

Richard Francis Calder
(Dick)
16 Bellvale St., Malden
Saint Joseph's Parish
Track 2, 3, 4; Varsity 3, 4; Hi-Way 4; Choral Group 4; Sodality 2, 3, 4.
Boston College
Government

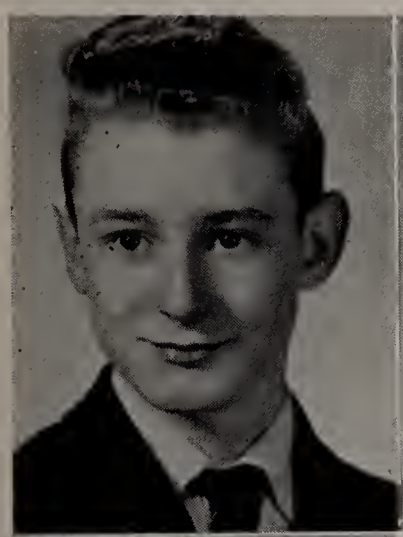

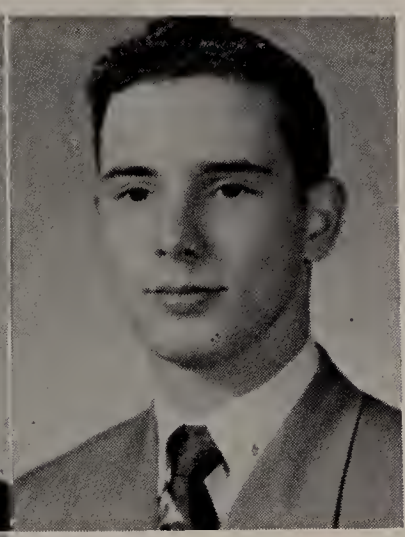

Richard Paul Campbell
(Dick)
17 Greenwood St., Medford
Saint James Parish
Sodality 2, 3, 4; Dramatics 4.
Bentley's Business College
Accountant

Arthur Theodore Cestaro
(Art)
10 Hanson Ave., Somerville
Sacred Heart Parish
Sodality 2, 3, 4; Dramatics 4; Prom Committee 4.
Brown University
Journalism

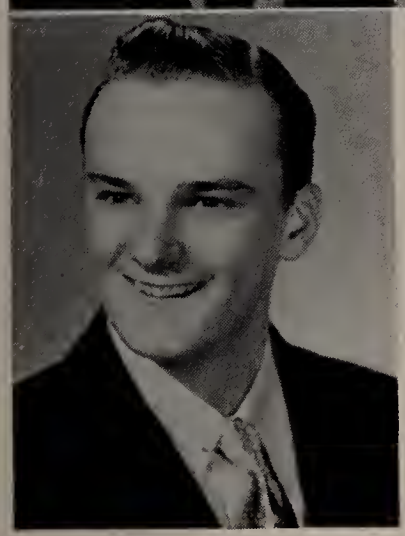

Joseph Paul Concannon
(Joe)
144 Malden St., Malden
Immaculate Conception Parish
Sodality 2, 3, 4; Choral Group 4.
Northeastern University
Lawyer

Homeroom officers. Front row: L. Malatesta, E. Norton, D. Hurley, J. Sasso. **Back row:** R. Bartlett, J. Murphy, J. O'Neil, R. McCall.

Charles Albert Coughlin
(Charlie)
44 Douglas Rd., Medford
Saint Joseph's Parish
J. V. Basketball 1; Varsity Club 3, 4; Dramatics 4; Hi-Way 4; Vagabonds 3, 4; Orchestra 1, 2, 3, 4; Sodality 2, 3, 4.
Boston College
Journalism

William Leo Cullen
(Bill)
191 Sylvan St., Malden
Saint Joseph's Parish
Hi-Lite 1, 2, 3; Choral Group 4; Sodality 2, 3; Massachusetts Marine Corps
U. S. M. C. Officer

William Peter Cullen
(Bill)
383 Charles St., Malden
Immaculate Conception Parish
Hi-Lite 1, 2; Sodality 2, 3, 4; Inspector 4.
Princeton University
Business Administration

Henry B. Cunningham
(Hank)
82 First St., Medford
Saint James Parish
Hi-Lite 2, 3, 4; Dramatics 4; Sodality 2, 3, 4.
Tufts College
Dentist

James Thomas Devine
(Jim)
44 Watts St., Malden
Immaculate Conception Parish
Sodality 2, 3, 4; Chemistry Club 3.
Boston College
Teacher

Charles Clifford Doherty
(Charlie)
9 Crest Ave., Melrose
Saint Mary's Parish
Baseball 1, 2; Sodality 2, 3, 4; Choral 4.
Brown University
Communications

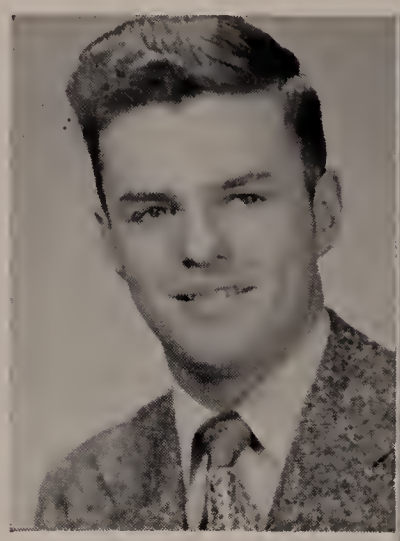

Cheering the completion. These smiling seniors cheer the completion of the outdoor court that they helped to construct.

Charles Leo Doherty
(Charlie)
12 Pennsylvania Ave., Somerville
Saint Benedict's Parish
Hi-Way 4; Sodality 2, 3, 4; Chemistry Club 3.
Boston College
Accountant

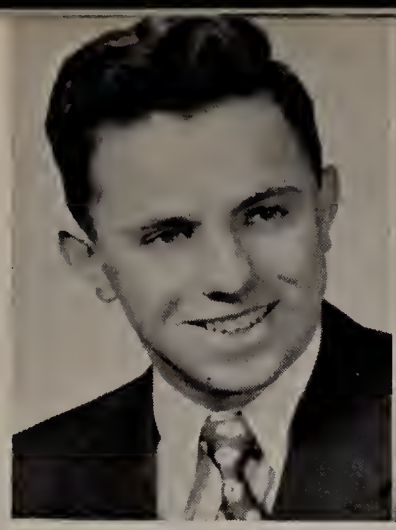

Walter Lawrence Dolan
(Walt)
7 Atherton St.,
Somerville
Saint Catherine's Parish
Hi-Way 4; Sodality 2, 3, 4; Chemistry Club 3.
Boston College
Teacher

Gerard Paul Donahue
(Jerry)
6 Gibbens St.,
Somerville
Saint Catherine's Parish
Sodality 2, 3, 4; Dramatics 4; Choral Group 4.
Boston College
Teacher

James Francis Duffy
(Jim)
36 Wentworth St.,
Malden
Immaculate Conception Parish
Track 2, 3, 4; Hi-Way 4; Choral Group 4; Varsity Club 2, 3, 4; Sodality 2, 3, 4.
Army Air Force
Pilot

James Joseph Duffy
(Jim)
53 Monument Ave.,
Charlestown
Saint Mary's Parish
Sodality 2, 3, 4; Class Officer 2.
Boston College
Business Administration

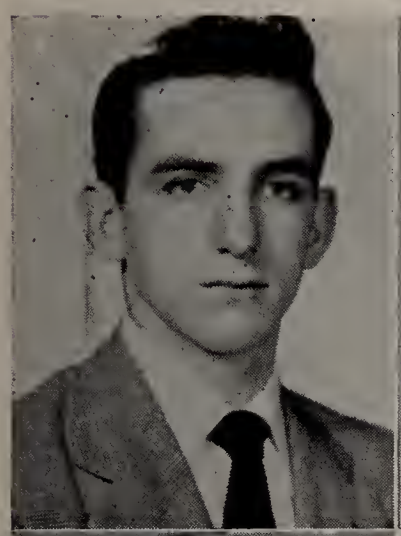

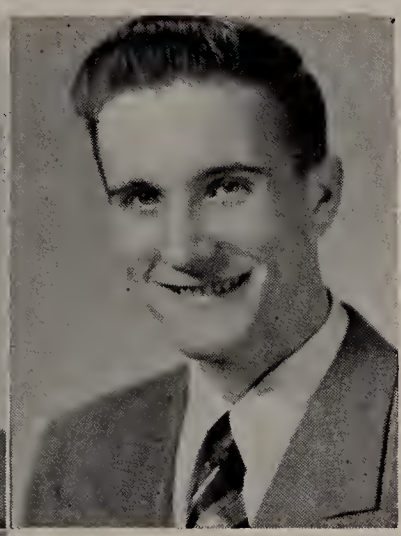

Richard Lawrence Duffy
(Dick)
36 Chandler Rd.,
Medford
Saint Rapael's Parish
Sodality 2, 3, 4; Hi-Way 4; Dramatics 4.
Northeastern University
Engineer

Barry Philip Eveleth
(Barry)
24 Dutton St., Malden
Immaculate Conception Parish
Hi-Way 4; Sodality 2, 3, 4; Chemistry Club 3.
Boston College
Teacher

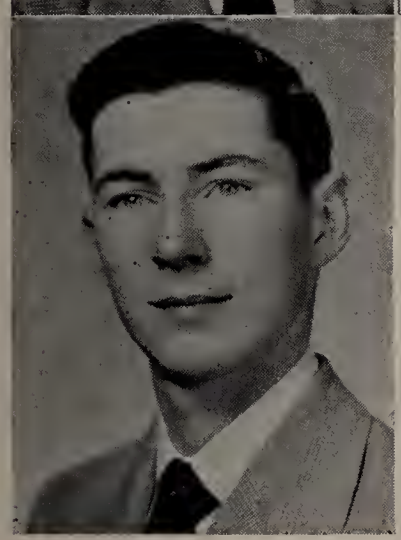

John Francis Feeney
(Jack)
63 Second St., Medford
Saint James Parish
Hi-Lite 2, 3, 4; Sodality 2, 3, 4.
Northeastern University
Engineer

Articulate Announcers. Home game announcers for basketball were seniors Lynch and Coughlin, the boys with the golden throats. The interested spectator is Dave O'Brien.

Hometown boys. An enthusiastic senior group cheered in vain as the team lost to Keith.

William James Ferguson
(Bill)
12 Holland Rd., Melrose
Saint Mary's Parish
Sodality 2, 3, 4; Hockey Manager 3; Varsity Club 3.
Boston College
Social Worker

Paul Joseph Fitzpatrick
(Fitzy)
53 Fellsway West, Medford
Immaculate Conception Parish
Sodality 2, 3, 4; Hi-Way 4; Senior Business Secretary 4; Choral Group 4; Class Officer 3.
Boston College
Teacher

Robert William Forget
(Bob)
35 Austin Street, Somerville
Saint Benedict's Parish
Sodality 2, 3, 4; Football 3, 4; Varsity Club 3, 4; Basketball 1, 2, 3.
Massachusetts Pharmaceutical Institute
Pharmacist

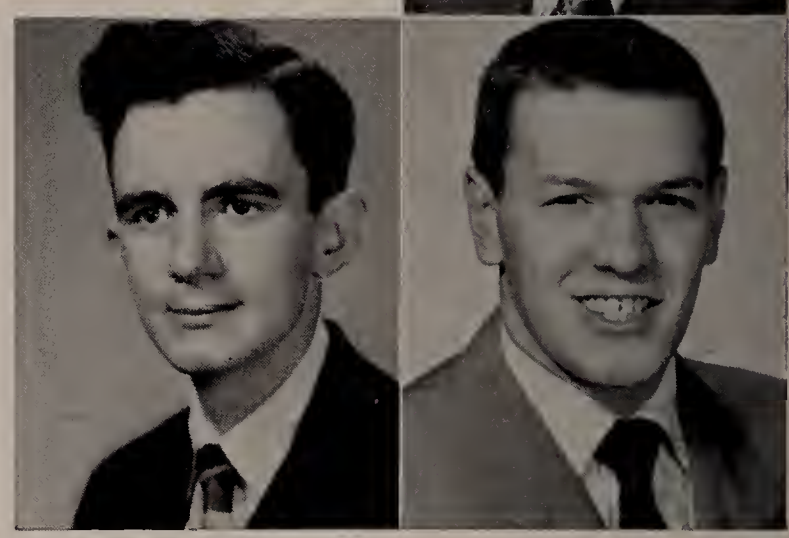

Howard Harold Gately
(Howie)
44 Cedar Rd., Medford
Immaculate Conception Parish
Hi-Way 4; Oratory 4; Sodality 2, 3, 4.
Massachusetts Maritime Academy
Naval Officer

Joseph Augustine Gillis
(Joe)
26 Farragut Ave., Medford
Immaculate Conception Parish
Sodality 2, 3, 4; Choral Group 4.
Bentley's Business College
Accountant

Richard L. Gordon
(Dick)
520 Medford St., Malden
Immaculate Conception Parish
Track 3, 4; Varsity Club 3, 4; Vagabonds 4; Sodality 2, 3, 4.
Northeastern University
Accountant

Robert Arthur Hall
(Bob)
Hall Rd., Stoneham
Saint Patrick's Parish
Sodality 2, 3, 4.
West Point
Army Officer

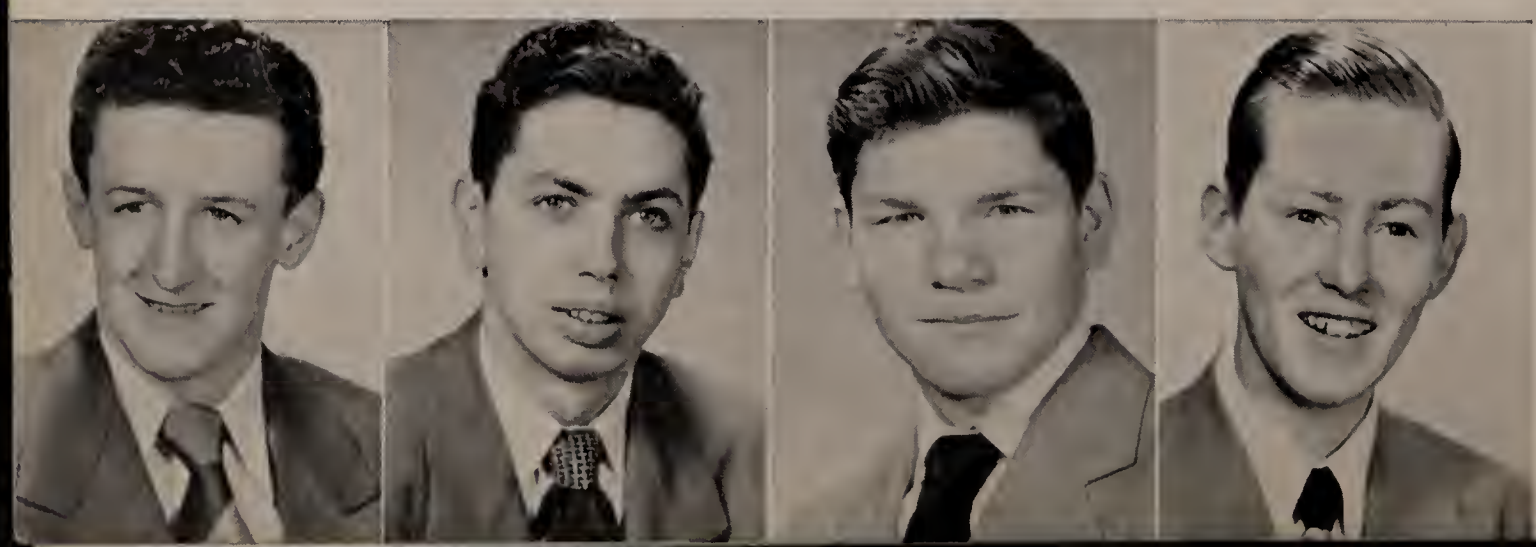

Chester Edward Hallice
(Chet)
45 Rindge Ave.,
Cambridge
Saint John's Parish
Sodality 3, 4; Choral Group 4; Football 3, 4; Basketball 3, 4; Track 3, 4; Varsity Club 4.
Brandeis
Business Administration

Bookworms. Devine, Dunn and Cullen demonstrate their love for study.

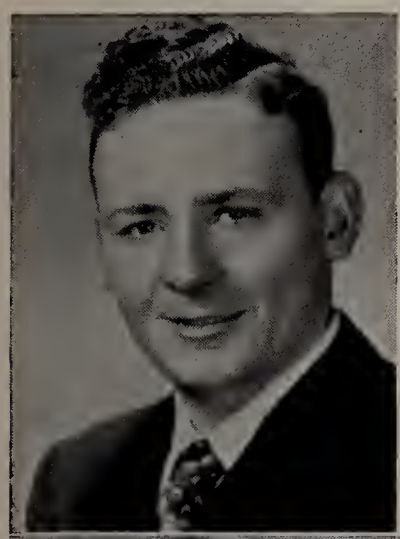

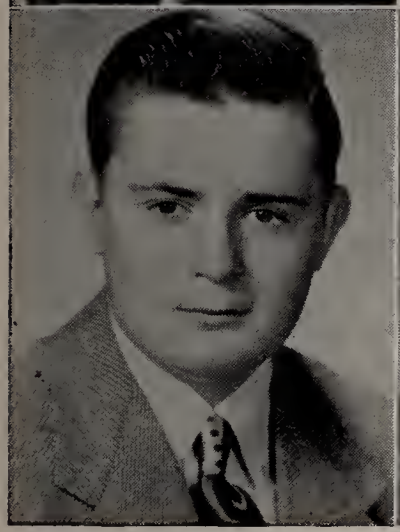

John Joseph Hallice
(John)
45 Rindge Ave.,
Cambridge
Saint John's Parish
Varsity Club 4; Fooball 4; Baseball 4; Choral Group 4; Hi-Way 4; Sodality 2, 3, 4.
Boston College
Lawyer

Richard D. Hammersley
(Dick)
73 Middlesex St.,
Malden
Sacred Heart Parish
Sodality 2, 3, 4; Chemistry Club 3.
Army Air Force
Pilot

John Francis Hart
(John)
38 Belmont St.,
Charlestown
Saint Francis de Sales Parish
Sodality 3, 4.
West Point
Army Officer

Daniel Philip Hurley
(Dan)
146 Fellsway West,
Medford
Immaculate Conception
Sodality 2, 3, 4; Oratory 3, 4; Football 3, 4; Track 3, 4; Varsity Club 3, 4.
Villanova College
Journalism

Joseph Dennis Hurley
(Joe)
107 Porter St., Somerville
Saint Catherine's Parish
Sodality 2, 3, 4; Choral Group 4; Class Officer 3.
Holy Cross College
Business Administration

Joseph Thomas Jacobs
(Joe)
131 Hancock St., Everett
Immaculate Conception Parish
Hi-Way 4; Sodality 2, 3, 4; Chemistry Club 3.
Army Air Force
Pilot

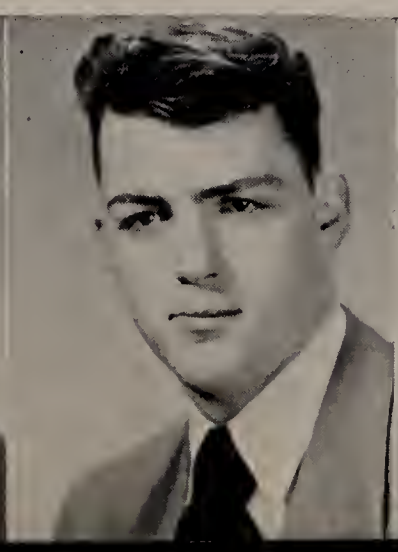

Raymond M. Kavanaugh
(Ray)
54 Kenmore Rd., Medford
Immaculate Conception Parish
Orchestra 1, 2, 3; Football 1; Sodality 3, 4.
Northeastern University
Engineer

Robert Neil Kelleher
(Bob)
45 Circuit Park, Melrose
Saint Mary's Parish
Sodality 2, 3, 4; Orchestra 2; Debating 2, 3, 4.
Boston College
Lawyer

Thomas Edward Kelley
(Tom)
16 Winthrop St., Stoneham
Saint Patrick's Parish
Football 1, 2, 4; Baseball 1, 2; Varsity Club 4; Sodality 2, 3, 4.
Tuft's College
Engineer

William C. Kelley
(Bill)
252 Charles St., Malden
Immaculate Conception Parish
Track 2, 3, 4; Varsity Club 3, 4; Sodality 2, 3, 4.
Boston College
Doctor

George Kelly
(George)
472 Swains Pond Ave., Melrose
Saint Mary's Parish
State Golf 4; Sodality 1, 2, 3, 4; Chemistry Club 3.
Northeastern University
Engineer

James Vincent Kerrigan
(Jim)
28 Emerald St., Medford
Immaculate Conception Parish
Sodality 2, 3, 4; Choral Group 4; Inspector 4.
Merrimack College
Business Administration

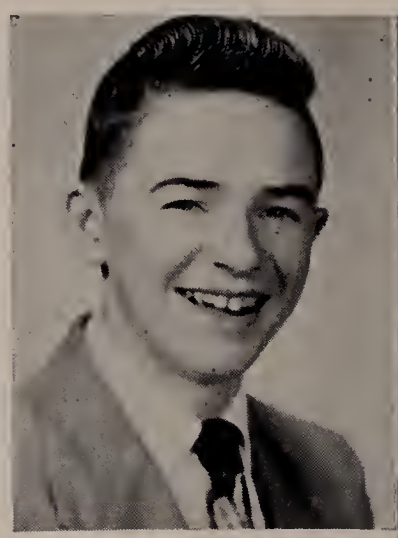

Stephen Patrick Kiley
(Steve)
133 Waverly Ave., Melrose
Saint Mary's Parish
Hockey 2, 3, 4; Varsity , 4; Choral Group 4; Sodality 2, 3, 4.
Norwich University
Journalism

Custodian's Chore. Custodian Hubert Rice piles up the books as another year ends.

Gerard Roland LaVigne
(Jerry)
96 Elm St., Stoneham
Saint Patrick's Parish
Baseball 3; Hockey 3, 4; Varsity Club 3, 4; Sodality 2, 3, 4.
Bentley's Business College
Accountant

Paul Sylvester Lyman
(Paul)
70 Elm St., Charlestown
Saint Francis de Sales Parish
Sodality 2, 3, 4; Basketball 2; Choral Group 4; Class Officer 1, 2.
United States Navy
Naval Officer

Gregory Richard Lynch
(Greg)
7 Bonmor St., Medford
Saint Francis of Assisi Parish
Football 3, 4; Varsity 3, 4; Hi-Lite 2, 3, 4; Sodality 2, 3, 4.
Tuft's College
Doctor

Robert C. Mahoney
(Bob)
248 West Wyoming Ave., Melrose
Saint Mary's Parish
Track 2, 3; Varsity Club 3, 4; Sodality 2, 3, 4.
Northeastern University
Engineer

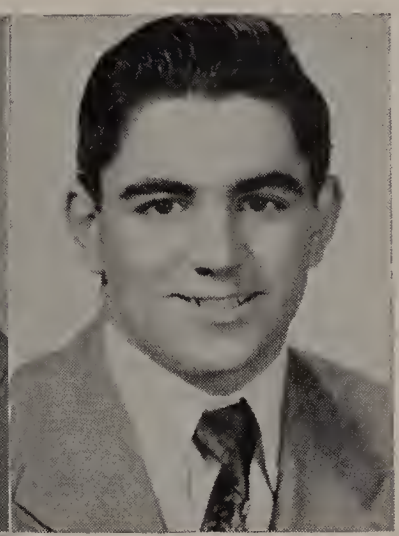

Richard T. Mallon
(Red)
1 Stadium Rd., Malden
Immaculate Conception Parish
Football 1, 2, 3, 4; Track 1, 2, 3, 4; Varsity Club 3, 4; Hi-Way 4; Dramatics 4; Sodality 2, 3, 4.
University of Massachusetts
Business Administration

William Fredrick McCall
(Bill)
4 Montvale Ave., Stoneham
Saint Patrick's Parish
Sodality 2, 3, 4; Chemistry Club 3; Attendance 4.
Tuft's College
Engineer

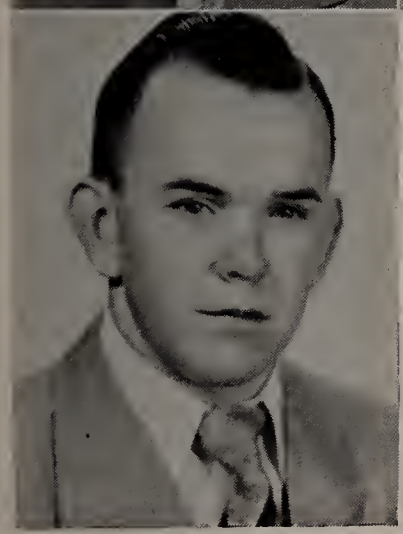

Gerald E. McGonagle
(Jerry)
45 Burnside St., Medford
Immaculate Conception Parish
Football 3, 4; Varsity Club 3, 4; Choral Group 4; Sodality 2, 3, 4.
Merrimack College
Government

Hilarious Humor. George Lavigne had a good laugh at the plight of Irene Maguire and Joan Polstan during the senior outing at Canobie.

Skating sextet. Dick Gordon, Lorraine Pianka, Joe Sasso, Marie Tricca, Art Cestaro and Ann Moriarity wheeled the afternoon away while on the outing.

Robert F. McKinnon
(Mac)
30 Estey St., Malden
Immaculate Conception
Hockey 3, 4; Varsity Club 3, 4; Choral Group 4; Sodality 2, 3, 4; Hi-Way 4.
Brown University
Journalism

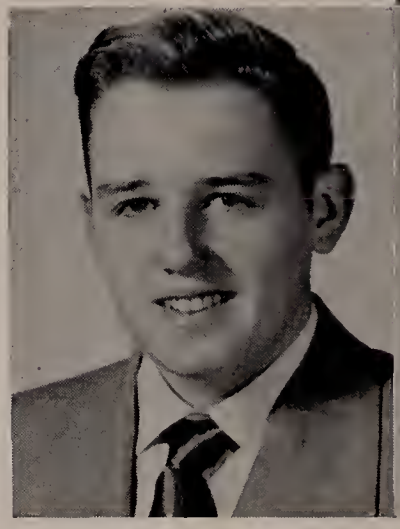

John Francis Meehan
(Jack)
1130 Fellsway, Medford
Immaculate Conception Parish
Dramatics 4; Sodality 2, 3, 4; Chemistry 3.
Massachusetts Maritime Academy
Naval Officer

Paul Craig Monahan
(Red)
7 Elmwod Court, Winthrop
Saint John the Evangelish Parish
Basketball 1, 2, 3, 4; Varsity Club 3, 4; Choral Group 4; Sodality 2, 3, 4.
Brown University
Social Worker

John Joseph Mooney
(John)
64 Kimball St., Malden
Saint Joseph's Parish
Sodality 2, 3, 4; Chemistry Club 3; Baseball 1.
Boston University
Teacher

Richard A. Mulrenan
(Dick)
59 Mystic Ave., Melrose
Saint Mary's Parish
Debating 2, 3, 4; Oratory 4; Sodality 2, 3, 4.
Boston College
Teacher

Richard Herbert Newton
(Dick)
87 Summer St., Stoneham
Saint Patrick's Parish
Football 1, 2; Sodality 2, 3, 4; Chemistry Club 3.
United States Naval Academy
Naval Officer

David Francis O'Brien
(Dave)
77 Second St., Medford
Saint James Parish
Football 3, 4; Baseball 4; Varsity Club 4; Usher 3, 4; Hi-Way 4; Sodality 1, 2, 3, 4.
Boston College
Teacher

Thomas F. O'Malley
(Tom)
53 Chipman St., Medford
Immaculate Conception Parish
Sodality 2, 3, 4; Choral Group 4.
Merrimack College
Business Administration

Fearsome Foursome. Cullen, Spencer and Kelley discovered the gals' phobia of the coaster.

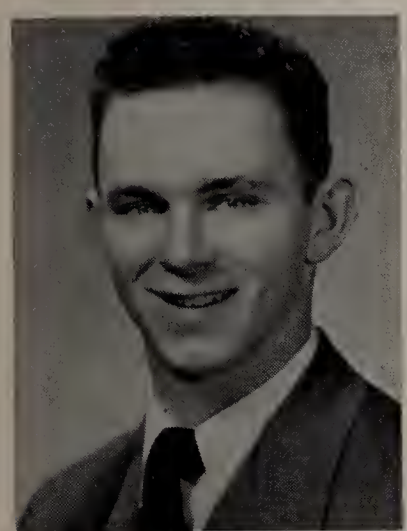

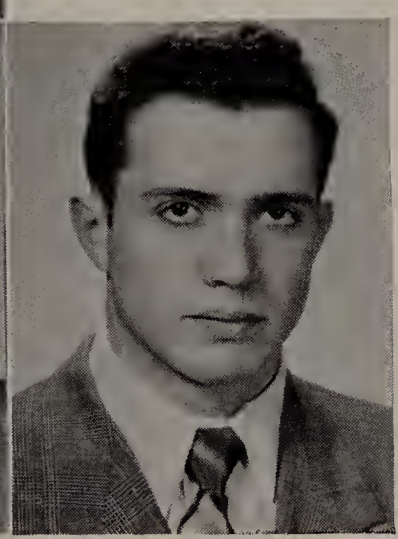

Joseph William O'Neil
(Joe)
23 Spring St., Malden
Basketball 3; Varsity Club 3; Prom Committee 4; Class Officer 4; Sodality 2, 3, 4.
West Point
Army Officer

Anthony David Pallotta
(Tony)
15 Powder House Rd., Medford
Saint Joseph's Parish
Football 1, 2. 3, 4; Baseball 2, 3, 4; Varsity Club 2, 3, 4; Choral Group 4; Sodality 2, 3, 4.
Colby College
Business Administration

Clarke Aldrick Phillips
(Clarke)
348 Malden St., Malden
Immaculate Conception Parish
Track 2, 3, 4; Varsity Club 2, 3, 4; Choral Group 4; Sodality 2, 3, 4.
Boston College
Athletic Director

John Joseph Richard
(John)
132 Fulton St., Medford
Saint Francis of Assisi Parish
Sodality 2, 3, 4.
Northeastern University
Engineer

Robert Anthony Rucci
(Bob)
41 Highland Ave., Malden
Immaculate Conception Parish
Football 2, 3, 4; Varsity Club 2,, 3, 4; Choral, Group 4; Sodality 2, 3, 4.
United States Navy
Naval Officer

Joseph John Sasso
(Joe)
41 Highland Ave., Malden
Immaculate Conception Parish
Football 2, 3, 4; Track 3, 4; Varsity Club 3, 4; Prom Committee 4; Dramatics 4.
Boston College
Engineer

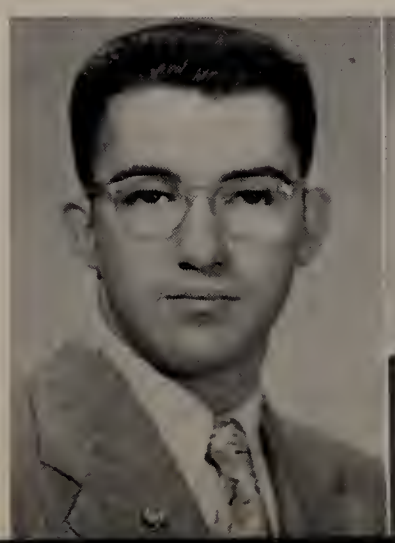

Paul Joseph Sheedy
(Paul)
15 Rock Glen Circle, Medford
Immaculate Conception Parish
Track 2, 3, 4; Hit-Lite 3, 4; Varsity Club 3, 4; Choral Group 4; Hi-Way 4; Sodality 2, 3, 4.
New England School of Art
Commercial Art

William Joseph Small
(Bill)
19 Lewis St., Somerville
Saint Joseph's Parish
Sodality 2, 3, 4; Hi-Way 4; Chemistry Club 3.
Boston University
Doctor

Richard Joseph Spencer
(Red)
37 Watts St., Malden
Immaculate Conception Parish
Sodality 2, 3, 4; Chemistry Club 3.
Boston College
Teacher

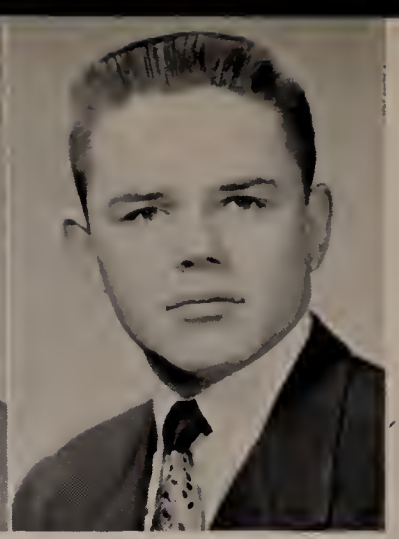

Patrick V. Sweeney
(Pat)
80 Clinton St., Everett
Immaculate Conception Parish
Sodality 2, 3, 4; Hi-Way 4.
United States Marines
Marine Officer

Lawrence S. Vaughan
(Larry)
9 Rose St., Somerville
Saint Joseph's Parish
Hi-Way 4; Track 2, 3; Sodality 2, 3, 4.
Holy Cross College
Government

Louis John Vella
(Louis)
2 Metcalf St., Medford
Orchestra 3, 4; Vagabonds 3, 4; Varsity Club 4; Sodality 2, 3, 4.
Boston University
Music Composer

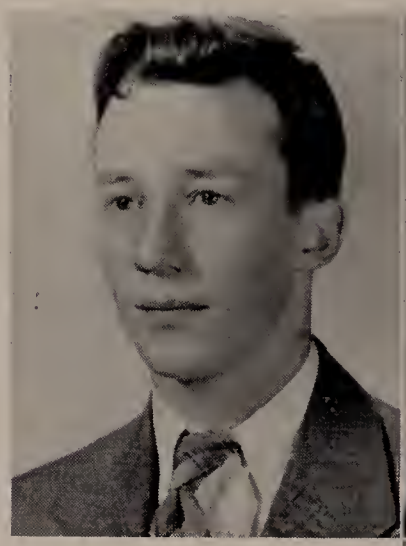

Three's a crowd. Larry Vaughan, Larry Malatesta and Joe Jacobs had no room for landlubbers Betty Hayden, Alice Doohan and Jackie Griffin.

Daniel Michael Walsh
(Dan)
63 Evans St., Medford
Immaculate Conception
Dramatics 4; Choral Group 4; Sodality 2, 3, 4.
Boston College
Journalism

"It has been a savage enough pilgrimage" — David H. Lawrence

Commencement exercises on Sunday, June 3rd, at the Immaculate Conception Church completed the course. The photos below summarize the procession, the reception of the diplomas and the admiration of proud parents.

Acknowledgements

When a staff sits down to plan a yearbook, it immediately realizes its own incompetence and then begins to appreciate the importance of friends who are ever-willing to lend a helping hand.

The staff of 1951 had a host of sympathetic friends whose help and cooperation have made the editing of this book a pleasure and accordingly extends grateful thanks to:

Rt. Rev. John J. Fletcher — Pastor

Brother John Edward, C. F. X. — and the faculty of Malden Catholic.

Brother Hyacinth, C. F. X. for his lettering.

Sister Vitalia, S. S. N. D., and the Sisters of her community.

Columbia Scholastic Press Association, N. Y., N. Y.

Mr. James Bleiler and Mr. George Corrigan of Purdy Studios, Boston, Mass.

Mr. Frank Schmelzer and Mr. Jack Mullaney of Donovan and Sullivan Engraving Co., Boston, Mass.

Mr. Paul Delaney and Mr. Leon Delaney of Delaney Press, Melrose, Mass.

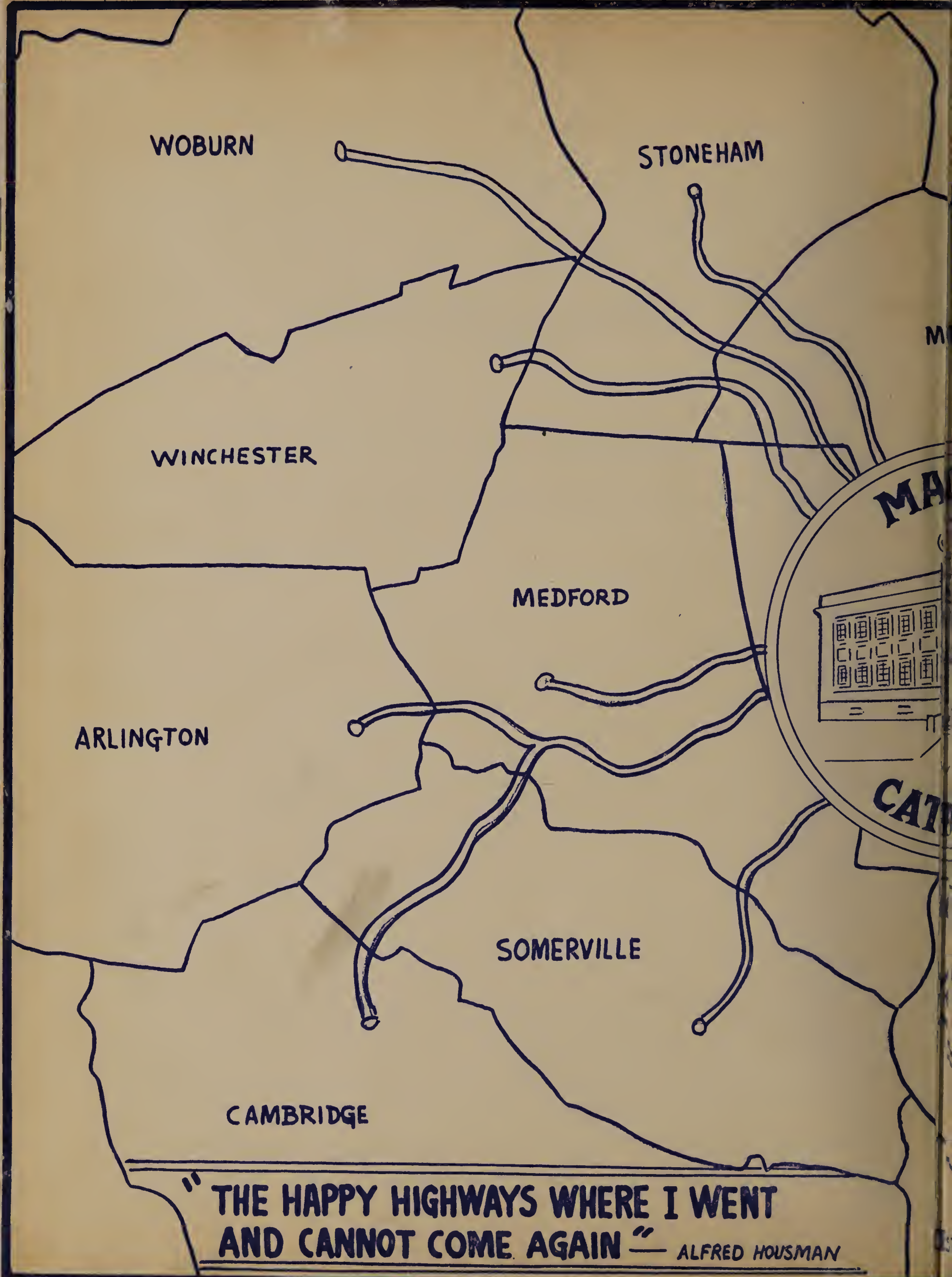
WOBURN
STONEHAM
WINCHESTER
MEDFORD
ARLINGTON
SOMERVILLE
CAMBRIDGE
"THE HAPPY HIGHWAYS WHERE I WENT
AND CANNOT COME AGAIN" — ALFRED HOUSMAN

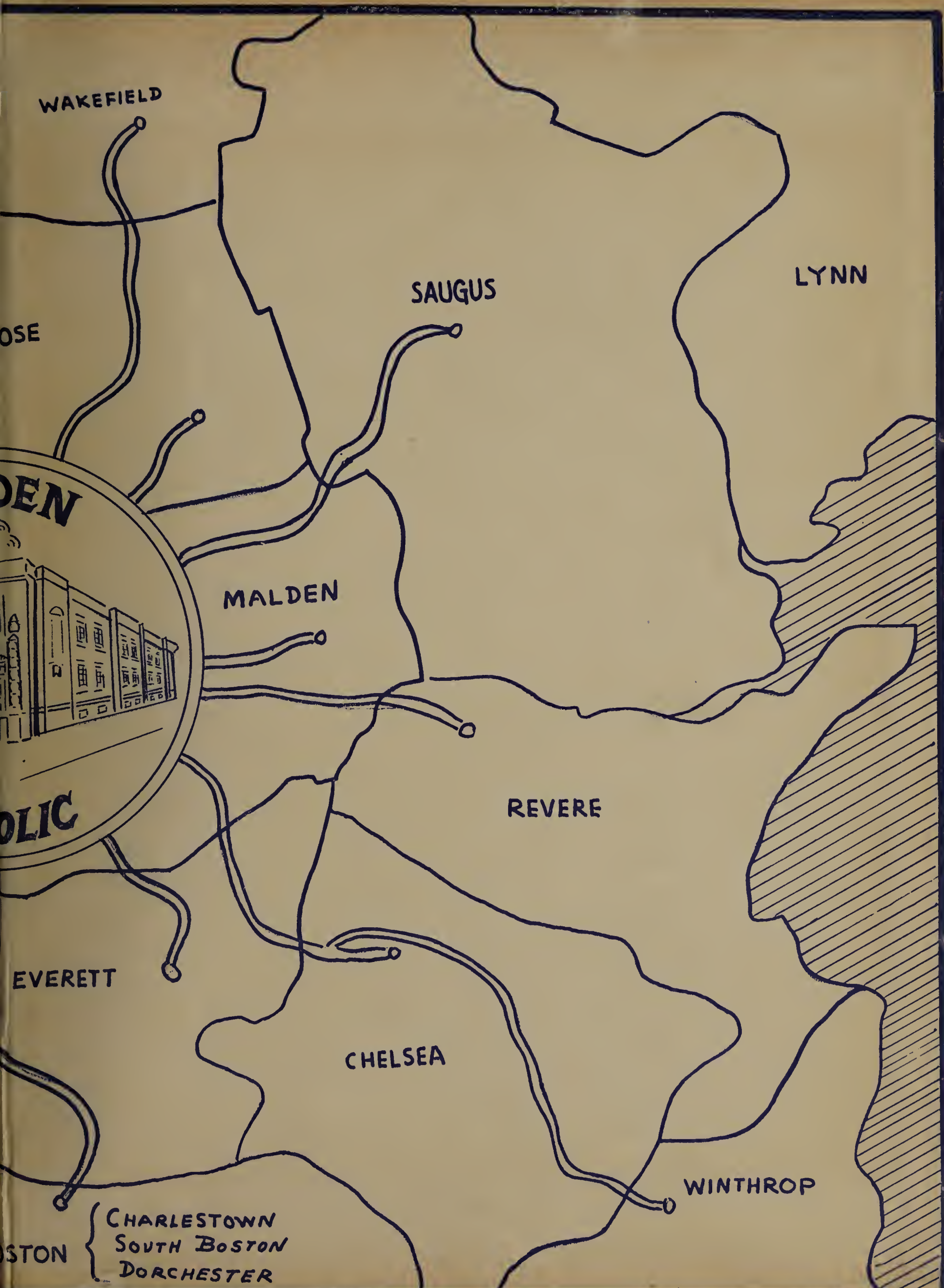
WAKEFIELD
OSE
SAUGUS
LYNN
DEN
OLIC
MALDEN
REVERE
EVERETT
CHELSEA
WINTHROP
STON
CHARLESTOWN
SOUTH BOSTON
DORCHESTER